Here Are Newly Elected Officials Who Will Serve in Fayette County Court House

Ralph M. Minton (Commissioner)

Robert C. Cockerill (Commissioner)

John S. Bath (Prosecutor)

Mrs. Dorothy L. West (Clerk of Court)

Charles A. Fabb (Treasurer)

Mrs. Eloise Johnson (Recorder)

Orland Hays (Sheriff)

Charles P. Wagner (Engineer)

The Weather

Fair and not quite so cold tonight. Thursday fair and warmer with low humidity.

WASHINGTON C.H. RECORD-HERALD

Vol. 72—No. 234 Washington C. H., Ohio, Wednesday, November 5, 1952 12 Pages Five Cents

Associated Press

Full Associated Press leased wire service for state, national and world news The Associated Press is entitled exclusively to use all local news in this newspaper.

TELEPHONES—Business office—2593. News office—9701.

IKE'S VICTORY SETS NEW RECORD

Fayette County Goes Republican, Except for Lausche

Tuesday Voting Here Short Of Record Of 1940

Minton, Cockerill, Fabb And Johnson Win In County

A flood of votes—but not a record total as had been predicted—swept Republicans to victory in Tuesday's election in Fayette County.

Ohio's governor, Frank J. Lausche, was the only Democrat to survive the tide of ballots.

In spite of proposals for bond issues and levies for school purposes in six townships as an added incentive, the total vote in the county was 551 fewer than it was in 1940.

Only 10,680 votes were cast for president this year; in 1940 a total of 11,231 votes was cast for Franklin D. Roosevelt (5249) and Wendell Willkie (5982).

There was no mistake about Fayette Countians wanting a change in the national administration. Dwight D. Eisenhower, the Republican candidate, was given a whopping vote of 6,798 and his Democratic opponent, Adlai Stephenson, 3,882, according to the unofficial returns.

There was not much doubt, either, about how they felt about the state administration.

After going right down the line for the Republicans, they did an about-face to give Gov. Lausche, a Democrat, 5412 votes, 409 more than the 5003 votes they gave his Republican opponent, Charles P. Taft.

Sen. John W. Bricker carried the county easily in his bid for reelection to the United States Senate. His vote of 6417 was second only to that given Eisenhower as he swamped his Democratic opponent, Michael V. DiSalle, who got only 3250 votes.

* * *

REPUBLICAN candidates easily won the three county offices which were contested.

Ralph M. Minton, seeking reelection, and Robert Cockerill, were chosen for the two vacancies on the board of county commissioners. Minton set the pace with 5767 votes and Cockerill was second with 5103 in the three-candidate race. Hazel Moyer, the Democratic candidate lost with 4187 votes.

Charles A. Fabb, Republican candidate for reelection as county treasurer, got 5387 votes to beat out his Democratic opponent, Frank Grubbs, a former representative to the state Legislature and ex-head of the county Democratic organization.

Mrs. Eloise Johnson, Republican deputy in the recorder's office under her father, Recorder Frank Whiteside, was named for recorder over Miss Mary Ellen Briggs, her Democratic opponent, with a 5952 to 3355 vote margin on the unofficial count.

Voters of Fayette County also turned thumbs down on the proposal for a constitutional convention in no uncertain terms. The vote was 5994 against it, to only 2184 in favor of it.

* * *

WITH THE ELECTION of two commissioners, the treasurer and recorder, county officialdom was completely Republican. All the others went in without opposition, but

(Please turn to Page Twelve)

Gov. Lausche Only Democrat To Survive Ohio GOP Surge

Sen. Bricker Far in Front For Reelection

COLUMBUS, Nov. 5—(AP)—A Republican sweep gave Ohio's 25 presidential electoral votes to Gen. Dwight D. Eisenhower and left Gov. Frank J. Lausche the only elected Democratic official in the Statehouse.

Gov. Frank Lausche

Lausche successfully bucked the GOP tide to become the first four-term governor in Ohio history. His Republican opponent, Charles P. Taft, younger brother of Sen. Robert A. Taft, conceded defeat early Wednesday morning.

"Hearty congratulations on your decisive victory," Taft telegraphed Lausche, who held a 175,000-vote lead with the count completed in about half the polling places.

A later count in 10,600 polling places gave Lausche 1,957,089 and Taft 1,543,193.

At the same time, 10,661 polling places were giving Eisenhower 2,040,903 to 1,554,082 for his Democratic opponent, Adlai Stevenson.

Lausche later issued the following statement:

"It goes without saying that I am deeply grateful to the citizens of Ohio for their faith in what I have been trying to do.

"I do not believe that the fact that I received more votes than my opponent in itself constitutes victory. Whether I really won or

(Please turn to Page Ten)

Bloody Fight Boils For Ridge Control

SEOUL, Nov. 5 — (AP)—Bloody fighting for Triangle Hill and Sniper Ridge flared Wednesday into the heaviest action of the 23-day struggle for the Korean central front heights.

South Korean troops in a predawn sneak attack stabbed within 10 yards of the crest of Triangle Hill, then were pinned down by Chinese Red hand grenades and machinegun fire. Five previous Allied attempts to retake the height, lost on Friday, have stalled in the same place.

Cong. Polk Likely District Winner

BULLETIN!

At 1:40 P. M. a report from Porstmouth said that will all but one precinct unofficially tabulated, Polk now leads by only 181 majority. The vote is so close a recount may be asked, it was said, since a total of more than 110,000 otes were cast in this race.

* * *

With only five precincts in Scioto County still unreported, the total unofficial vote for Representative to Congress in this newly revamped sixth Ohio district of nine counties including Fayette, indicated Wednesday afternoon that the present veteran Democratic congressman, James G. Polk, of Highland County, would be the winner over Republican state Senator LEO Blackburn of Portsmouth by a very slender margin.

The total unofficial vote as reported from Scioto County, where all counties of the district must file official returns for this office, exclusive of the five precincts unreported, showed Polk 65,927 and Blackburn 65,489, a Polk lead of 438.

It was said that the returns from the five outstanding precincts in Scioto County probably would not materially change this result. Only some decided difference in one or more counties, which might be revealed in the official tabulation,

(Please turn to Page Two)

Will We Meet The Challenge?

(An Editorial)

Today this nation may have reason for a deep sense of gratitude and understanding that Tuesday's election probably has saved it from itself.

The decisive victory of General Dwight Eisenhower for the presidency of the United States apparently indicates that the people, in their headlong rush to follow a dangerous course toward State Socialism, have pulled up short by recognizing the truth that it is truly "time for a change."

Most thinkers will agree that the sound judgement of a majority has succeeded in halting a heedless and deadly drive at brink of an abyss of almost certain national catastrophe, economic and otherwise. Too many have failed to recognize this growing threat which in the not distant future could have meant a change in our form of government. It easily might have meant that "a great Republic can die."

Tuesday's election result was by no means a mere partisan Republican victory. Hundreds of thousands of sober-minded Democrats saw what was happening and stood by the principles of Thomas Jefferson and others of his patriotic type. They believed in sound government and common sense.

Nor was this election a reflection upon the character of Gov. Adlai Stevenson. He appeared to have been mislead into lending his name and influence to a group which did not represent the true Democratic party.

It has been a sad page in the history of our country that for several years the nation has been under the leadership of a president whose capacities were far out of proportion to the honored and responsible position he held; a man and his cohorts whose vision was limited by temporary partisan political advantage and an appeal to the selfish "something for nothing" idea. This leadership seemed content to blithely try to direct public thinking into a channel of "We don't know where we're going, but we're on our way."

Stevenson became the unwitting victim of a huge and selfish bureaucracy, drunk with power, which fed and waxed fat on unsound government practices and the gullibility of many who failed, or refused, to analyze the dangerous steps being taken.

That this mad mood seemingly has been stopped until people recover their sense of balance and vision, is heartening, but it will be a problem and a challenge to meet the criticism that is certain to come from possible necessary sacrifices that may be required in moving toward sound and sensible good government.

General Eisenhower would appear to be temperamentally fitted for this difficult task ahead. He is stable in his thinking and a man of high purpose and abiding integrity.

He indicates an approach to the great responsibility of leadership, with a humility that begets confidence. He knows the problems to be faced and he knows the criticism he will encounter.

His first concern is for unity of our citizenship in an earnest effort to meet what lies ahead. There may be some adjustments that do not appeal to individual selfishness. We cannot expect a dangerous trend which has been growing over almost 20 years to be completely rectified in a short period. It will require time, thought and spiritual consecration to a policy of honesty in judgement for the future welfare of America.

It is a huge task. Will the people accept the challenge under Eisenhower leadership and meet it with traditional American courage and straight thinking?

This Is Way Voters Here Cast Ballots

FOR PRESIDENT	
Dwight D. Eisenhower	6800
Adlai E. Stevenson	3882
FOR GOVERNOR	
Frank J. Lausche	5432
Charles P. Taft	5003
FOR SECRETARY OF STATE	
Ted W. Brown	5979
Charles F. Sweeney	3364
FOR LIEUTENANT GOVERNOR	
John W. Brown	5646
George D. Nye	3866
FOR AUDITOR OF STATE	
James A. Rhodes	5958
Joseph T. Ferguson	3558
FOR TREASURER OF STATE	
Roger W. Tracy	6032
John J. Gallagher	3212
FOR ATTORNEY GENERAL	
C. William O'Neill	5882
Paul F. Ward	3179
FOR UNITED STATES SENATOR	
John W. Bricker	6417
Michael V. DiSalle	3340
FOR REP. TO CONGRESS	
Leo Blackburn	5913
James G. Polk	3554
FOR STATE SENATOR	
Lowell Fess	5674
Robert Mellman	3345
FOR REP. TO GEN. ASSEMBLY	
Virgil Perrill	6929
FOR COUNTY COMMISSIONER	
Robert C. Cockerill	5103
Ralph M. Minton	5768
Hazel Moyer	4187
FOR PROSECUTING ATTORNEY	
John S. Bath	6889
FOR CLERK OF COURT	
Dorothy L. West	7331
FOR SHERIFF	
Orland Hays	7811
FOR COUNTY RECORDER	
Eloise W. Johnson	5952
Mary Ellen Briggs	3354
FOR COUNTY TREASURER	
Charles A. Fabb	5388
Frank Grubbs	4195
FOR COUNTY ENGINEER	
Charles P. Wagner	7001
FOR CORONER	
N. M. Reiff	7487
SUPREME COURT JUDGE (Full Term Commencing January 1, 1953)	
Zimmerman	3854
Douglass	3573
SUPREME COURT JUDGE (Full Term Commencing January 2, 1953)	
Stewart	5048
Johnston	2120
COURT OF APPEALS JUDGE (Full Term Commencing February 9, 1953)	
Hornbeck	5683
CONSTITUTIONAL CONVENTION	
Yes	2183
No	6089

Dwight D. Eisenhower
To be first Republican president in 20 years

4 of 6 Proposals For Schools Pass

Two of the three bond issue proposals and two of the three levy proposals for school purposes were given solid approval by the voters in the six districts where they were up for decision in Tuesday's voting. A levy for fire protection in Union Township also was approved.

Union school district voters passed a proposal for a bond issue of $250,000 for constructing fireproof additions to three school buildings, improvements of three non-fireproof school buildings and provision of furniture and furnishings 573 to 277. The schools are Wilson, Chaffin and Eber. Only 55 percent was required for passage, but this three-ply proposal received a 67-plus percent favorable vote.

Every precinct voted for the proposal: Paint Bookwalter 16 to 2; Lower Paint 33 to 13; Perry 24 to 11; Union South 152 to 53; Union East 145 to 64, Union West 173 to 123 and part of Jefferson East 30 to 11.

Green school district voters approved a $65,000 bond issue proposal for the purpose of construction of a fireproof school building and improvement of a non-fireproof school building and provision of furniture and furnishings by a vote of 128 to 80. The vote in Green Township was 128 to 71, but that portion of Perry Township in the school district cast 9 votes against the proposal and not a single vote for it. A levy estimated at 2.93 mills for a 21-year period would be required to pay off the indebted-

(Please turn to Page Ten)

Stock Market Booms With Ike's Election

NEW YORK, Nov. 5—(AP)—A post-election boom swept through the stock market Wednesday as Republican Dwight Eisenhower chalked up a record high popular vote.

After the initial buying rush, prices backed away from their best and trading became relatively quiet. Gains extended out to around five points at their top when buying fever was at peak pitch. But in later trading the limit of gains pulled back to one to three points with few exceptions.

Volume built up rapidly with 820,000 shares traded in the first hour. Although the pace slackened considerably after that, the rate was better than two million shares, by far the heaviest of the year. Categories doing best were oils, motors, steels, non-ferrous metals, chemicals, railroads, utilities, and radio-televisions.

Within 10 minutes after the opening the tape was two minutes late in reporting transactions from the exchange floor. That pile-up continued for 13 minutes before the all-clear was sounded.

Joseph Martin Wins Easily

BOSTON, Nov. 5—(AP)—House minority leader Joseph W. Martin Jr. of North Attleboro was reelected Tuesday by a big margin.

The GOP stalwart polled 108,175 to 62,672 for Democrat Edward F. Doolan in complete returns in the 14th Congressional District.

Sweep Fails To Guarantee GOP Congress

Eisenhower Shatters 20-Year Dem Reign, Cracks Solid South

By The Associated Press

Gen. Dwight D. Eisenhower smashed all voting records today as he won the presidency in a sprawling landslide that left control of Congress teetering in the balance between Republicans and Democrats.

Americans who liked Ike gave the 62-year-old war hero the greatest vote ever poured out for a presidential candidate as he forclosed a 20-year Democratic mortgage on the White House and sent Gov. Adlai E. Stevenson of Illinois down to crushing defeat.

With about 29,000 precincts yet to be tabulated, Eisenhower already had rolled up 29,124,001 votes—far over the previous record of 27,751,597 set by Franklin D. Roosevelt in 1936 and far out-distancing Wendell L. Willkie's Republican highwater mark of 22,305,198 in 1940.

Stevenson has polled 23,470,798 votes of the total of 52,594,799.

* * *

CONTROL OF BOTH the House and Senate remained in doubt in mounting returns from Tuesday's record-smashing election.

Even if his party couldn't keep pace with him in the far corners of

(Please turn to Page Ten)

150 Inmates Being Sent To Camp Perry

COLUMBUS, Nov. 5 — (AP)—Ohio Penitentiary officials Wednesday began transfer of 150 prisoners to Camp Perry on Lake Erie following the collapse of a $1 million prison riot.

The melee brought death to one convict and wounds to four others and a state highway patrolman.

While buses were getting ready for the trip to Camp Perry, prison guards shook down the 1,600 hold-out convicts who surrendered late Tuesday inside beleaguered Cell-blocks G, H, I and K.

The transfer to Camp Perry will be the largest movement of inmates in the prison's history, even larger than the one in 1930 when a fire killed 320. The movement will give Warden Ralph W. Alvis a place to put "hard core" prisoners while broken cell locks are repaired.

The prisoners were out of control from Friday evening until their surrender Tuesday.

None of the 600 to 800 prisoners Alvis eventually plans to send to the National Guard post near Sandusky on Lake Erie will be from the 1,600 convicts who caused the most trouble. Those to be moved under guard by bus will be the "best" among the inmates.

Food Prices Drop

NEW YORK, Nov. 5—(AP)—Wholesale food prices this week dropped to the lowest overall level in well over two years—since July 11, 1950, according to the Dun & Bradstreet food index.

Youth Center Move Studied

Students Meet With Two Teachers

A movement has been started by several Washington C. H. High School students, mostly from the junior and senior classes, to establish a youth center here.

A group of them met Tuesday evening with two WHS faculty members, Roger Hoffman and William Bowman, at the home of Mr and Mrs. Andrew Loudner to discuss the idea and make plans as a forerunner of an effort to secure a vacant building and to talk with the businessmen of the town about getting a youth center started.

Only on special occasions do the students have a place to meet together and dance. These are mostly after football and basketball games once a week.

Some of the clubs of the high school have dances during the year but because of lack of money very few are held.

* * *

A SPOKESMAN for the students said that what they wanted was a recreation place where they could get together after school and "on dates" when there is no football or basketball game or party at the school.

Several places were mentioned as good possibilities for a youth center but nothing definite was found out in regard to them. Several of the students are contacting owners of other sites that would make a good youth center.

Plans for financing the project and providing furnishings for the youth center were also discussed at the meeting. The young people are willing to do as much of the work and financing as they possibly can.

The students are out contacting the businessmen and asking for cooperation and any suggestions that would help in getting a youth center started.

Mrs. Ottie Morrow Is Called By Death

Mrs. Ottie Shoop Morrow died at her home, 321 North North Street, at 9:45 A. M. Wednesday, two years to the day after she had suffered a stroke. She had been seriously ill for the last three weeks.

Mrs. Morrow was born on a farm in Fayette County and lived much of her early and later life in and near Washington C. H. In 1892 she moved to Waukeegan, Ill., but came back here in 1939.

She was a member of Grace Methodist Church, its WSCS, the Daughters of the American Revolution, the PEO (a secret order) in Waukeegan, the Browning Club and WCTU.

Her husband, James Morrow, died in 1927 and her brother, Wert Shoop, died in 1948.

She is survived by a daughter, Mrs. Mabel Ott, and a son, Walter S. Morrow, both of Washington C. H. She also leaves four grandchildren and four great-grandchildren.

A sister, Miss Elizabeth Shoop, and a brother, Lenox C. Shoop, both live in Washington C. H.

Funeral services are to be conducted by Rev. Clinton Swengel at Grace Church, Friday at 2 P. M. Burial is t obe in the Washington C. H. Cemetery.

Friends may call at the Gerstner Funeral Home after 1 P. M. Thursday.

Circleville Votes Against Charter

Circleville voted 2,196 to 1,559 against adopting a charter form of government.

A bitter battle had been waged against the measure by politicians who did not wish to adopt the progressive form of government.

Charles Radcliff, for 22 years sheriff of Pickaway County, defeated Willison Leist, his Republican opponent, 6,942 to 4,479.

FAYETTE
A THEATRE OF DISTINCTION
Wednesday-Thurday
FRED ALLEN · ANNE BAXTER
JEANNE CRAIN · FARLEY
GRANGER · CHARLES LAUGHTON
OSCAR LEVANT · MARILYN
MONROE
JEAN PETERS
GREGORY RATOFF · DALE ROBERTSON
DAVID WAYNE · RICHARD WIDMARK
O. Henry's FULL HOUSE
PLUS
Cartoon
Shows 7:00-9:10 P. M.
Thurs.-Fri.-Saturday
Nov. 13-14-15
"The Big Sky"
starring
Kirk Douglas
Dewey Martin
Elizabeth Threatt

Mainly About People

Kenneth Looker, 1031 Broadway, entered Memorial Hospital Tuesday, for observation and treatment

Mrs. Harvey Brown, Jr., 409 Sixth Street, entered Memorial Hospital Tuesday for medical treatment.

Mrs. Frances Flanagan was released from Memorial Hospital, Tuesday to her home, Route 1, Mt. Sterling.

Eben Thomas was released from Memorial Hospital, Tuesday, after being a patient for observation and treatment.

Mrs. Leon Hammond of Jeffersonville, was admitted to Memorial Hospital, Tuesday for medical treatment.

Malcolm McDonald, Route 21 is a patient in Memorial Hospital, for medical treatment. He was admitted Tuesday.

Miss Carolyn Sue Priest, Route 1, Greenfield, was admitted to Memorial Hospital, Tuesday, for medical treatment.

Mrs. John Lafferty and infant daughter, were dismissed from Memorial Hospital, to their home, 719 Dayton Avenue, Tuesday.

Mrs. Frank Alexander of Wilmington, was admitted to Memorial Hospital, Wednesday morning, for medical treatment.

Mrs. Zelma Donohoe of New Holland, entered Doctor's Hospital Columbus, Monday where she underwent surgery, Tuesday morning.

Mrs. John W. Langley was dismissed from Memorial Hospital, to her home on Route 6, Tuesday, after being a patient for observation and treatment.

Mrs. Mattie Tillett, 907 Sycamore Street, who entered Memorial Hospital Monday morning, is being treated for a fractured left hip as was at first feared.

V. A. Junkins was released from Memorial Hospital, to his home, 914 Forest Street, where he was taken Wednesday morning, in the Kirkpatrick ambulance.

Everett Baird, a farmer near Good Hope, entered White Cross Hospital, Columbus, Tuesday for observation and treatment. He had undergone surgery in Memorial Hospital about six weeks ago.

Mrs. Orville Clausing was released from Memorial Hospital, to her home in Portsmouth Tuesday after being treated for injuries suffered in a traffic accident near Reeseville, Monday.

Donald Gorman, son of Mr. and Mrs. Harold Gorman, has finished his basic training in the US Air Force base at Sampson Base, New York and is now airman third class. He will be transferred to Amarillo, Texas, for further schooling.

Melissa Brubaker, two-year old daughter of Judge and Mrs. Robert Brubaker, 315 North Main Street, was taken to Children's Hospital, Columbus, Wednesday morning for observation and treatment. Mrs. Brubaker is remaining at the hospital with her daughter.

Blessed Events

Mr. and Mrs. George H. Hawkins of Clarksburg, are the parents of a seven pound, ten ounce daughter, born Wednesday at 1:20 A. M. in Memorial Hospital.

Mr. and Mrs. Charles W. Baldwin nee Ruth Bush, of Columbus are announcing the birth of a five pound, fourteen ounce daughter, Marcie Ann, in Mt. Carmel Hospital, Columbus, Sunday morning. Mrs. Wert Bush, 629 Leesburg Avenue, is the grandmother of the little girl.

READ THE CLASSIFIED ADS

Tabulation of Unofficial Fayette County Vote

	President		Governor		Senator		Congressman		Commissioner			Recorder		Treasurer	
	Eisenhower	Stevenson	Lausche	Taft	Bricker	DiSalle	Blackburn	Polk	Cockerill	Minton	Moyer	Briggs	Johnson	Fabb	Grubbs
Washington 1st Ward—1-A	157	88	94	154	189	56	179	55	158	175	77	63	163	174	59
Washington 1st Ward—B	194	142	198	138	186	139	174	129	137	178	151	123	177	162	144
Washington 1st Ward—C	175	61	117	111	160	59	150	68	138	138	84	60	147	129	92
Washington 1st Ward—D	193	173	232	123	169	147	159	162	140	155	179	153	156	148	183
Washington 1st Ward—E	110	141	174	63	91	119	90	109	79	106	99	102	89	76	124
Washington 1st Ward—F	115	82	75	127	107	48	104	50	78	102	52	53	104	93	72
Washington 2nd Ward—2-A	136	47	71	111	132	41	130	40	113	112	58	45	121	111	58
Washington 2nd Ward—B	150	85	120	115	137	81	138	78	116	134	107	93	129	121	98
Washington 2nd Ward—C	242	98	157	178	223	97	218	91	176	210	118	94	210	189	119
Washington 2nd Ward—D	254	109	187	171	231	111	227	116	186	219	150	107	226	205	134
Washington 2nd Ward—E	86	43	67	59	80	46	79	44	60	80	60	40	82	72	56
Washington 3rd Ward—3-A	187	104	153	132	176	94	166	102	124	163	129	97	159	139	128
Washington 3rd Ward—B	267	164	228	198	250	150	238	157	203	242	184	155	231	226	177
Washington 3rd Ward—C	214	141	190	156	197	136	180	144	148	182	150	140	189	175	159
Washington 4th Ward—4-A	196	71	105	163	194	64	186	63	160	174	86	83	170	171	81
Washington 4th Ward—B	349	151	218	267	330	133	316	137	256	288	163	147	307	283	183
Washington 4th Ward—C	162	108	150	116	156	93	146	100	127	146	106	87	149	134	114
Washington 4th Ward—D	180	179	201	147	165	149	152	153	131	152	152	136	160	151	154
Concord	180	92	138	117	173	72	147	93	138	131	98	85	149	144	90
Green	133	90	120	99	127	74	108	91	117	108	97	75	112	108	89
Jasper Plymouth	118	94	107	92	107	77	98	70	75	146	55	63	94	80	82
Selden	95	37	57	70	83	37	79	28	62	87	36	29	79	72	39
Milledgeville	54	43	52	42	51	34	46	33	30	69	33	34	40	44	41
Octa	6	32	31	6	6	27	5	21	4	22	21	22	3	4	25
Jefferson North	130	83	112	96	125	74	114	75	96	117	79	76	112	106	82
South	106	59	89	75	103	52	92	54	71	92	53	42	95	87	62
East	127	73	97	98	128	58	118	63	107	113	78	62	117	104	81
Jeffersonville A	176	71	107	130	171	55	161	56	137	147	67	67	149	140	84
B	103	77	89	83	94	59	93	52	75	95	58	46	88	75	73
Madison M. Mills	168	140	174	128	174	102	144	115	121	137	143	95	160	145	122
Waterloo	90	59	84	62	86	55	64	55	68	73	44	42	68	73	43
Marian Manara	98	56	84	69	96	49	83	60	78	86	74	42	102	80	64
West Holland	111	64	96	72	104	51	88	58	65	110	93	59	90	83	66
Paint Bookwalter	97	63	93	70	96	56	78	66	70	65	76	56	84	71	74
Yatesville	103	48	49	77	101	36	97	40	78	87	57	30	105	80	51
Lower Paint	116	44	73	86	109	39	97	49	79	84	63	38	106	82	59
Bloomingburg A	107	48	84	65	103	39	91	46	60	79	81	30	114	85	56
B	71	45	66	41	69	34	57	42	54	56	43	26	77	61	37
Perry	226	108	170	159	206	95	175	117	259	145	84	86	193	166	136
Union South	169	80	137	111	158	74	144	83	128	133	115	71	149	137	99
East	240	124	78	94	232	96	196	120	168	178	179	124	211	183	140
West	244	115	158	194	227	100	221	101	175	185	152	106	214	187	144
Wayne East	115	58	177	172	114	45	103	56	91	95	73	63	95	89	71
West	201	130	153	166	201	97	185	112	167	171	132	108	177	142	164
TOTAL	6798	3882	5412	5003	6417	3250	5916	3554	5103	5767	4187	3355	5952	5387	4209

Boosters Club Meets Tonight

Further plans for the Boosters Club banquet will be discussed at the weekly meeting of the organization Wednesday (tonight) at 7:30 in the Cherry Hotel.

The movies of the WHS-Bexley football game, played last week, will be shown. Chalk talks will also be made by the WHS coaching staff.

The president, Paul Pennington, is expecting a big turnout of Boosters, which has a membership of over 300 followers of the Blue Lions.

John W. Rettig Dies At Holgate

John W. Rettig, 87, father of Walter Rettig of Washington C. H., died at his home in Holgate at 3 A. M. Wednesday following an illness of nearly three years. His condition had been serious for the last two weeks.

He is survived by his widow, Mrs. Kathryn Rettig; two sons, Walter of Washington C. H. and William of Holgate; three sisters, Mrs. Lawrence Honeck of Napoleon, Mrs. Ralph Zimmerman of Holgate and Mrs. Edwin Orthwein of Malinta, 16 grandchildren and three great grandchildren.

Funeral services are to be held at 2:30 P. M. at the Smith Funeral Home in Holgate. Burial is to be in the Holgate Cemetery.

Mr. and Mrs. Rettig and their family left Wednesday morning for Holgate and are to remain there until after the funeral.

Air Scouts Here Elect Officers

An election of officers was held at the first meeting of the Air Scouts when they met Tuesday evening at the Presbyterian Church.

Max Roe was elected squadron leader; Ronnie Graves, squadron pilot; Bob Scott, assistant squadron pilot; Bob Stackhouse, communications scribe; Don Brown, quartermaster and Larry Schiller, treasurer.

The next meeting of the Scouts will be held Nov. 11 at the home of Ronnie Graves.

The Weather

Coyt A. Stookey, Observer

Minimum yesterday	22
Minimum last night	33
Maximum	49
Precipitation	0
Minimum 8 A. M. today	40
Maximum this date 1951	35
Minimum this date 1951	21
Precipitation this date 1951	T

Polk Likely Winner

(Continued from Page One)

could likely change the final result.

Reports of the unofficial congressional vote recorded in all the counties in the district, were as follows:

Fayette, Blackburn 5,916; Polk 3,554; Scioto, Blackburn 16,189, Polk 16,875; Ross, Blackburn 10,930, Polk 9,232; Highland, Blackburn 6,212, Polk 6,676; Brown County, Blackburn 3,771, Polk 5,381; Pike, Blackburn 2,222, Polk 4,100; Adams, Blackburn 4,563, Polk 4,307; Clermont, Blackburn 10,343, Polk, 10,760. Totals Blackburn, 65,489, Polk, 65,927.

Scioto County, the largest in the sixth district, was expected to be carried for Blackburn because it was his home, but the heavy labor vote in Portsmouth was reported against him. Another factor which is said to have considerable influence on the district result was the announcement of the government's decision to build the huge new atomic plant in Pike County which gave Polk a majority of nearly 1,900 votes. Polk, as congressman, had claimed some credit for the government's decision to locate the big new industry in that region. The Scioto County vote, also was reported somewhat affected by this move because of the proposed new plant's nearness to that county.

852 Fail To Vote

CUYAHOGA FALLS, Nov. 5—(AP)—Only 852 of the 17,963 persons who registered to vote in Cuyahoga Falls failed to show up for Tuesday's balloting.

Boy Will Preach

Raymond McDaniels, Jr., 10, will be the preacher at the services at the House of Prayer, Jeffersonville, Sunday, at 7:30 P. M. Special music

TWO FOUND DEAD

NEWARK — Two elderly men, Clayton Shell and Charles Summer Marlow were found dead in their homes in Licking County, both victims of heart ailments.

DROWNS IN POOL

WORTHINGTON—Garry Gillespie, 4, son of Mr. and Mrs. Clarence Gillespie, drowned in a private swimming pool near his home.

Niagara Falls is divided by an island. The height of the falls on one side of the island is 155 feet and on the other 165 feet.

Quality Cleaning
-- 2 Day Service --

Ace Dry Cleaners
110 S. Fayette Ph. 6141

Markets

Local Quotations

GRAIN

Wheat	2.03
Corn	1.45
Oats	.85
New Soybeans	2.67

BUTTER EGGS—POULTRY
F B Co-op Quotations

Butterfat No. 1	65c
Butterfat No. 2	60c
Eggs	49c
Heavy Hens	17c
Leghorn Hens	12c
Heavy Fryers	26c
Leghorn Fryers	20c
Roosters	12c

Livestock Prices

FAYETTE COUNTY YARDS

WASHINGTON C. H., Fayette Stock Yards — Hogs, 180-240, $17.50. Sows $16.00 down

WASHINGTON C. H., Nov. 5 (Producers Stockyards Tuesday Sale).

HOGS: Market 35 ct. higher than last week. Butcher hogs, all weights 15.50 to 18.00, roughs 12.75-16.25, stags 12.70, boars 12.65-12.75.

Feeder Pigs: Cwt. 16.00-17.75. Head 5.00.

CATTLE: Total No. 157. Market steady to 1.00 higher than last week. Steers & heifers: prime 33.00-35.50, choice 30.00-33.00, good 28.00-30.00, commercial 26.00-28.00, utility 23.00-26.00, canner & cutter 23.00 down.

Cows: good 16.00-17.50, commercial 14.00-16.00, utility 12.00-14.00, canner & cutter 10.00-12.00.

Bulls: commercial 20.00-21.50, utility 18.00-20.00, canner & cutter 16.00-18.00, stockers and feeders 23.00-27.00..

CALVES: Total No. 56. Market steady with last week. Prime 37.00-38.50, choice 32.00-34.50, good 29.00-31.00, good 29.00-31.00, commercial 26.00-28.50, utility 21.00-24.50, cull 10.00-18.00.

SHEEP AND LAMBS: Total No. 984. Market 25-50 ct. lower than last week prime lambs 23.75, choice 23.55, good 21.40-22.30, utility 14.20-19.50, cull 8.00-10.00, clip lambs 21.00-22.50, feeder lambs 13.00-17.50, aged shee pfor slaughter 2.00-7.00, breeding ewes 13.00-18.00.

CINCINNATI LIVESTOCK

CINCINNATI, Nov. 5 — —Salable hogs 3,000; choice butchers 180-250 lbs 17.85-18.10; 225 lb down 18.10; 260-270 lbs 17.35; 150 lbs 15.50; sows 14.50-16.50.

Cattle 700; calves 200; choice mixed steers and heifers 630 lbs 28; good 1,100 lb fed steers 26.50, utility to good steers and heifers 18-35; utility and commercial cows 14-27; young commercial 18; canners and cutters 10-13.50; bulls 19 down; lightweight canner bulls 12-13; utility and commercial bulls 17-19; good and choice vealers 34-37; prime 38; commercial and good heavy offerings 16-22.

Sheep 400; good to prime wooled slaughter lambs 22-24; majority 23-24; culls 10 down; medium and good feeder lambs 12-15; cull to good slaughter ewes 3-5.

CHICAGO, Nov. 5——Salable hogs 10,000; choice 190-270 lb butchers 17.65-17.85; choice 210 lb 17.90; underweight to heavyweight end down to 17.50; choice 160-180 lb 16.50-17.50; choice 385 lb butchers 17; choice sows 300-550 lb 15.75-17; 300 lb and under to 17.25.

Salable cattle 11,000; salable calves 500; choice and prime steers and yearlings 30-35; prime 35.50-36; high-prime 1,155 lb 36.50; good to low-choice steers and yearlings 36-30; commercial steers down to 20; choice heifers 30-33; choice to prime 33.50-34; commercial and good heifers 20-28; utility and commercial cows 14.25-18; canners and cutters 11-14; utility and commercial bulls 17.50-19; commercial to prime vealers 24-34.

Salable sheep 2,5000; good to prime fed native lambs 24; choice No. 1 skin fed lambs 23; . choice fed yearlings 21.35; utility offerings 17.50; slaughter ewes 5-6.

Grain Markets

GRAIN FUTURES

CHICAGO, Nov. 5 — (AP)—Grains mainly had a firm tone in fairly active dealings at the opening on the Board of Trade today. A few contracts eased, however.

Wheat started unchanged to 5/8 cent higher, December $2.38; corn was 1/4 lower to 1/8 higher, December $1.66 1/8-1/4, and oats were 3/8-1 1/8 higher, December 87-87 1/8. Soybeans were one cent lower to 1 1/4 higher, November $2.98 1/2.

ORGANIST DIES

DELAWARE— Miss Wilhelmina R. Hoffman, organist at the Reformed Church here for 40 years, died of a cerebral hemorrhage.

Diaper Rash
To cleanse tender parts, ease red, smarting skin, and hasten return of comfort, use dependable
RESINOL OINTMENT AND SOAP

THE NEW STATE
ALWAYS 2 BIG HITS!
TODAY & THURSDAY
-- 2 BIG FEATURES 2 --
They'll DOUBLE THRILL you!

PURE
GROUND BEEF Lb. 59c
STORE HOURS
Open 'Till 9 P. M. Week Days - 8 P. M. Sundays
Campbell's Fayette St. Grocery
Free Delivery 10 A. M. - 3 P. M. Phone 9071

Sporting Goods
Hallmark Greeting Cards
Candies
Stationery
Tobacco - Notions - Gifts
RIFE'S
"Central Ohio's Most Complete Newsstand"
Corner Court & Main Streets

FIRST TIME . . .
. . . IN WASHINGTON COURT HOUSE
A 30 IN. TELEVISION SET!
Yes Sir We Have It And - - -
IT'S A CROSLEY
Come In The Store During The Day
— Or —
See It In Action At Night!
It Will Be In Our Window . . .
We want you to see the large selection
Of Television's Leading Brands
RCA - Crosley - Zenith
— To Be Found In —
Fayette County's Foremost Television Store
"Satisfactory Service With Each Sale"
Yeoman Radio & Television
Thurl Campbell - Jack Yeoman
141 S. Main St. Phone 56361

Mainline
by HOOKER . . .
NATIONALLY ADVERTISED IN: GOOD HOUSEKEEPING, BETTER HOMES & GARDENS, SUCCESSFUL FARMING, HOUSE BEAUTIFUL, LIVING FOR YOUNG HOMEMAKERS, TODAY'S WOMAN, HOUSE & GARDEN
Cherry — Warm, Rich, Beautiful
Gone are the days when fine furniture was meant only for the homes of the wealthy. Mainline's new George Washington group is here, ready to prove to you that fine furniture can be yours — on your budget. Here is gracious, charming cherry, the favorite wood of Early America. And here is an Early American design that will be "at home" in your home. Buy what you can today and add to it later. It's open stock.
And it's made by Hooker, one of the most dependable names in American furniture.
You must see the George Washington group to appreciate it fully. So drop in our store soon.

OPEN STOCK GROUP
CONVENIENT CREDIT TERMS
MANY EXCELLENT QUALITY FEATURES
Hand-Rubbed and Waxed For Extra Beauty
7-Coat "Enduro" Finish — Highly Resistant To Stains.
Large, Crystal Clear Plate Glass Mirrors, Beautifully Framed.
Full Dovetail Drawer Construction.
Deep Drawers, Center-Guided For Smooth Operation.
Full Dustproof Construction.
Beautifully-Upholstered Vanity Bench.
Drawers Finished and Chemically Treated With "Free Slide" For Permanent Easy Operation.
Case Backs Neatly Recessed And Set With Brass Screws.
Backed By The Good Housekeeping Seal.
1894 DALE'S 1952
A NEW BEAUTY TREATMENT FOR YOUR BEDROOM . . . AT A NEW LOW PRICE . . . WITH Mainline

The Nation Today

By JAMES MARLOW

WASHINGTON, Nov. 5 —(AP)— Gen. Dwight Eisenhower won the presidency for various reasons which can be reduced to two, one personal, the other political: He was Eisenhower; and the voters were fed up with the Truman administration.

The proof of his personal drawing power was the fact that he ran far ahead of his party. His immense popularity and the public confidence in him already established, gave him an overwhelming advantage from the start.

Stevenson, unknown outside Illinois until his nomination, had to begin his campaign from scratch.

Even so, Eisenhower's great prestige might have been offset by the unknown Stevenson, merely because he was the Democratic candidate, if there had been no real issues and the voters were satisfied with the Democrats.

But Eisenhower inherited a bundle of issues which the Republicans had been harping on for years and which put Stevenson in an even worse spot: He was in a defensive position from the start.

The Republicans made the most of high taxes, high prices, exposure of crookedness and flexible ethics in the Democratic administration, and the stalemated Korean war. They stimulated further doubt about the administration with their endless charges of Communists in government.

For Franklin D. Roosevelt, who had shepherded them out of a depression and successfully through most of World War II, the people developed an amazing confidence which they exhibited by electing him four times. It was as if they considered him a wise father who could lead them through darkness and danger.

They had less faith in the Democrats under President Truman, as they showed when they had their first chance to, which was in the congressional elections of 1946. Going into that election the Democrats controlled both houses of Congress. But the Republicans said: "Had enough? The voters apparently thought they did. They elected Republican majorities in the House and Senate.

When it came time for the presidential race in 1948 the Republicans tried the "had enough?" slogan again. It worked in reverse. After watching the Republicans in Congress for two years, the voters thought they had enough of them. They reelected Truman and put Democratic majorities in both houses.

But the Democratic victory in 1948 was not an overpowering display of voter confidence in the party. Truman barely squeaked back into the White House and the Democrats had a congressional majority by a hairline.

The problems and complications that developed over the next four years sapped voter faith in the Democrats. "Time for a change," the Republicans said in 1952. It was lmost as if they had wrapped up in one easy sentence the accumulated dissatisfactions of many people.

Lowly Tin Can Becomes Vital

Food For Millions Now Depends On It

By DICK LACOSTE

WASHINGTON, D. C.—As war clouds float on the horizon, military men are as concerned with the lowly tin can as they are with bombs and bullets. Why?

Should the Korean conflict flare into all-out war, Americans immediately would be deployed on a world-wide scale.

They would be stationed on lonely Arctic isles in the glaring light and deepening shadows of the North and South Poles; on tiny atolls in the Atlantic and Pacific; in countless camps states-side.

Feeding these millions of men would be a tremendous task. But above and beyond feeding troops, tin cans may mean the survival of millions of Americans in case of atomic attack. For although Civil Defense authorities for housewives to store several large cans of liquid fruit and vegetable juices, the response has been hardly encouraging.

And the military are worried.

But we've come a long way since Nicolas Appert, a Frenchman, figured out the first fundamentals of preserving foods. Exactly 200 years to be exact. And on Oct. 23, military men the world over paid homage to the lowly confectioner who saved the day for the great Napoleon.

In 1775, while the Continental armies of George Washington were battling the British, Napoleon was overrunning Europe. Few of his enemies could hold ground. But there was one foe Napoleon couldn't conquer—poisoned foods.

French soldiers died by the hundreds from scurvy and other diseases. Often, when weak from hunger, they couldn't fight. As a result Napoleon offered a prize of 12,000 francs to the man who would find the secret of preserving foods throughout extensive campaigns.

* * *

APPERT, no chemist, experimented with the trial and error method. The little confectioner realized that the world's food baskets could be preserved if he could find that secret. After years of experiments, Nicolas reasoned that if food were sufficiently heated, then sealed in an airtight container, it would keep.

It did.

In 1909, Nicolas received the prize from the hands of none other than Napoleon Bonaparte himself.

One year later, Peter Durand patented the "tin canster," forerunner of today's tin can.

There's no doubt that tin cans since have saved many a soldier's life. They saved United States lives in World War I and in World War II, and now they are saving lives in Korea.

Comes an atomic attack, they will save millions of American lives. Maybe even your life.

Board and Room — *By Gene Ahern*

Rural Health Aid

MANILA —(AP)—The Philippines with the help of the US Mutual Security Agency is establishing 81 health units in the field to provide health service for rural populations. Each unit will have a medical officer, a public health nurse, a sanitary engineer and a midwife.

MANY BABY DOCTORS
advise this for distress of kids'
CHEST COLDS
Child's Mild MUSTEROLE

Jet Transports Of Britain Get Valued Experience

Had things gone according to plan BOAC, Britain's nationalized air line, would have been giving Americans their first taste of jet-powered air travel next spring, says a news report. Schedules had been set up for regular runs to Bermuda and Nassau, using the De Havilland Comet I.

This ship is now flying regularly between London and South Africa and London and Singapore. But after taking another look at the logistics, and the prevailing winds of the western Atlantic, BOAC called the deal off.

Meanwhile Britain gains invaluable jet-transport experience, and production of new and bigger jet passenger planes is proceeding at a fast clip. BOAC will get delivery next year of a number of Comet IIIs, which are about the same size (30-odd passengers) but with longer range than the present plane.

The big event will be delivery in 1954 of the Comet III, a 58 passenger transport which will have a safe range of 2,700 miles. This is the day American commercial transport men are anticipating with apprehension.

Thus far Boeing is the only American plane manufacturer to challenge British supremacy in the jet airliner field. Boeing promises to have a prototype under test by 1954. Actual production isn't scheduled until 1956-57.

At least two American air carriers have made purchase offers to De Havilland for Comets IIIs Pan American, which is competing with BOAC on the South African routes, has ordered three of the large models, obviously as an anchor to windward. Even though it cannot get its hands on the planes until 1956, Pan American apparently feels that it cannot afford to slip further behind in the world air carrier race

Americans, who still build the best piston engined transport in the world, have been handicapped because they are loaded down with war orders which have priority

Many animals can be classified as having either exterior or interior skeletons; the lower invertebrates being those which have exterior skeletons.

Sanitation Program

NEW DELHI —(AP)— Afghanistan has launched a vast sanitation and pure water supply program with World Health Organization help, reports a sanitary engineer attached to the organization who visited here recently.

Ohio Polled Shorthorn Breeders' Sale
Fairgrounds
Delaware, Ohio
Wednesday, November 12, 1952
SELLING
16 Ready To Use Bulls
41 Open And Bred Heifers
For Free Sale Catalog, Write
Ned W. Place, Sale Manager
Wapakoneta, Ohio

SPECIAL! PRICES SLASHED...
Firestone
GUARANTEED
New Treads
Applied on Guaranteed Tire Bodies or on Your Own Tires
Reg. ~~$9.30~~
Sale $7.95
6.00-16 AND YOUR OLD TIRE
Other Sizes Also Low!
EASY TERMS

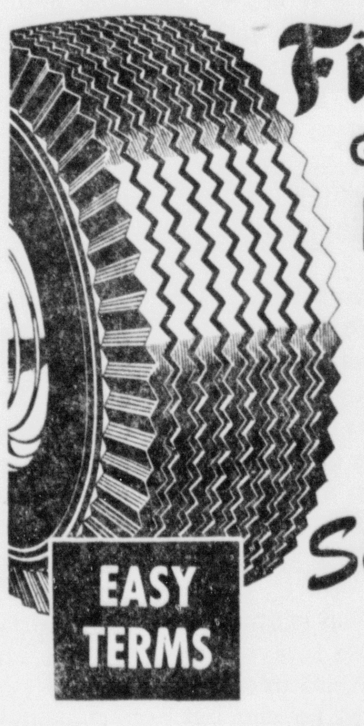

TIRE SERVICE ON THE FARM
THE TIRE & RUBBER SHOP
115 N. North St. "Lew" Walker
Phone 7711 "Andy" Garringer

THINKING OF DECORATING?
Then Think of Sherwin-Williams Paint
KAUFMAN'S
At Paint & Wallpaper Store
116 W. Court Phone 51222

Cattle Feeders - Attention!!
Dear Friends:
What are you planning to do towards cutting production costs on your feeder cattle this fall. Here is a simple and easy way.
FEED:
320 Lb. Ground Corn Cobs
80 Lb. Shelled Corn
PLUS:
100 lb. Wayne Roughage Supplement 'A'
TO GET THIS:
Starting Weight - - - 570 Lbs.
Weight end 105 Days - - - 770 Lbs.
Average Daily Gain - - - 1.9 Lbs.
Cost Per Pound Of Gain - - - 19½c
Daily Feed Consumption Per Head 17.8 Lbs.
Can You Afford To Pass Up An Opportunity Like This?
Stop in and discuss the feeding of Wayne Roughage Supplement "A."
Yours for cheaper gains,
SUNSHINE FEED STORE
P. S. Wayne Roughage Supplement "A" can also be used with: Grass Silage, Corn & Cob Meal, Straight Corn Cobs, Corn Silage, Straight Hay.

IS YOUR CAR READY FOR WINTER?

STOP IN TODAY FOR - -
COMPLETE ENGINE TUNE-UP
BRAKE ADJUSTMENT
BATTERY CHECK
By Our Factory Trained Mechanics.
SCOTT UNIVERSAL AUTO COMPANY
206 E. Market St. Phone 23151

139 W. Court St. Montgomery Ward Phone 2539
CUT COSTS—BUY ALL HOME NEEDS AT WARDS
Buy Now and Pay Later—No Money Down and up to 3 Years to Pay on Liberal FHA Terms

FORMICA BEAUTY BOARD 13.50 Sheet
Lustrous, durable Formica Plastic Beauty Board for counter-tops, tables, etc. 2' x 8' x 5/32".

COMBINATION WINDOW 3.05
Self-storing, completely weatherstripped. Overlapping frame. 1'8" x 3'3". Many other sizes.

COMBINATION WOOD DOOR 17.95
Storm and screen door all in one. Easy-to-change panels. Kiln-dried pine 2'6" x 6'7".

EXCELON FLAT WALL PAINT 1.25 Qt.
Rubber-base, scrubbable finish for walls and woodwork. GALLON...pastel shades 4.29

EXCEL-GLO ENAMEL 2.10 Qt.
Wards luxury soft-sheen Enamel. Self-sealing. Easy to apply. GALLON.............7.49

WARDS SUPER FLAT PAINT 1.05 Qt.
Washable, oil-base flat wall finish. In pastels, deeptones. GALLON.............3.59

COMBINATION BRASS FAUCET 7.49
Chromium-finished brass. Foam-Flo Aerator on spout end—prevents splashing. With soap dish.

SHALLOW WELL PUMP 107.50
Delivers up to 500 GPH. Use on lifts up to 22'. With pump, 20-gal. tank, ¼ HP motor.

NEW KITCHEN FIXTURE-2 LT. 3.45
Sparkling chrome-plated metal holder. 8" frosted glass shade has ridged crystal downlight.

TWO-LIGHT FIXTURE 4.79
Lovely leaf effect on frosted white glass shade, 15" diam. Ivory enameled metal holder.

FLUORESCENT CIRCLINE 11.25
Combines 32W and 22W instant-light fluorescents. Crystal center-piece. White 13" base.

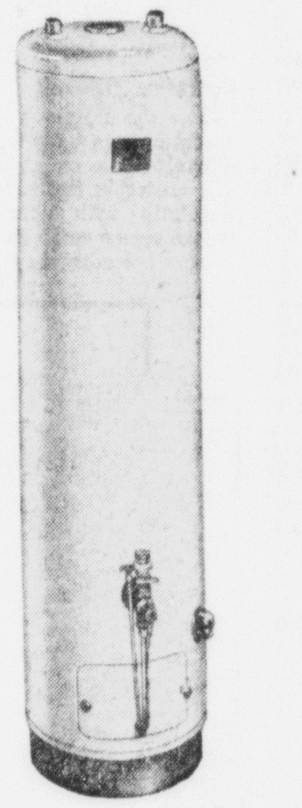

AUTOMATIC GAS HEATER
61.50
Buy on Wards terms—10% down. Best buy in dependable, low-cost water heating. 20-gal. tank with fast recovery capacity. 1" Fiberglas insulation keeps water hot. Safety thermostat shuts off gas flow to burner if pilot light goes out. 2 coats white baked enamel finish.

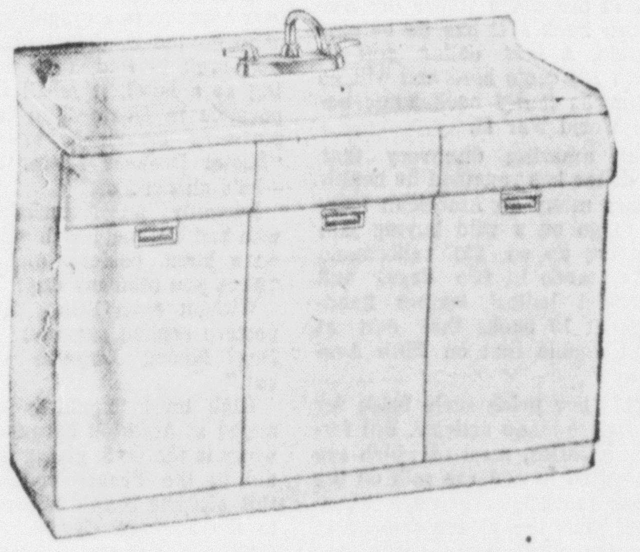

STEEL CABINET SINK UNIT
No money down 103.44
54" porcelain-enameled top—resists household acids. Handy double drainboard. 2 drawers and 3 compartments for storage. Recessed toe and knee space. With faucet, strainer and spray hole cover.

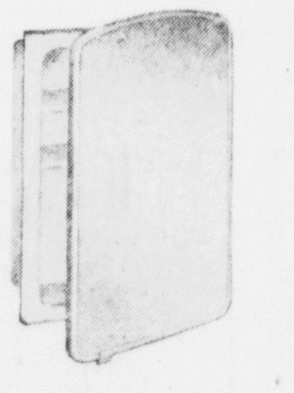

RECESSED CABINET
6.39
14x20" window glass mirror fastened with enameled frame. White enameled steel cabinet with two steel shelves.

87.95 COLOR POWDER ROOM
Low as $5 monthly* 83.50
Smart beige, green or blue color-ware at savings. All-china—resists stains, acids—cleans easily. 19x17" lavatory has tapered basin. Reverse trap closet. With seat, fittings. *No money down on FHA.

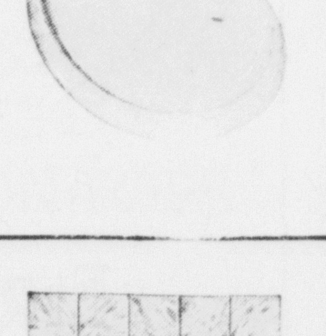

HARDWOOD CLOSET SEAT
4.95
Fits any regular style closet. Smooth, durable—resists cracking. White enamel finish. With chromed fittings.

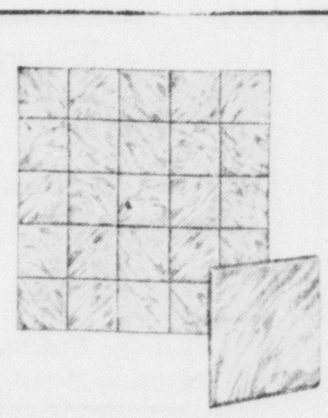

PLASTIC WALL TILE
49c sq. ft.
Lustrous, durable—will not dent, chip. Plain or marbleized colors go all the way through.

MONTGOMERY WARD
139 W. COURT STREET
WASHINGTON C. H. OHIO
I am interested in the following home improvements:
☐ Plumbing & Heating ☐ Building Materials
☐ Paint & Varnish ☐ Electric Lighting
Name
Address
Town Phone

Club Members Include Guests At Turkey Dinner

Mr. and Mrs. Elza Sanderson, entertained members of the Past Councillor's Club D of A at a turkey dinner, Tuesday evening and included husbands of the members and several additional guests.

Small tables seated the group numbering forty for the serving of the delicious meal, and decorations were arrangements of chrysanthemums and miniature turkeys.

Following the pleasant dinner hour the business session was presided over by Mrs. Earl Orr, president, and the opening devotionals were in charge of Mrs. Sanderson.

The usual reports were given and plans were made for the Christmas party combined with the December 2 meeting at the home of Miss Ethel Stewardson.

Games and visiting were enjoyed during the remainder of the meeting.

Out-of-town members present were Mrs. Lola Aleshire, and Mrs. Edna Smeck of Orient and out of town guests were Mr. and Mrs. F. G. Clunis of Columbus.

Assisting hostesses were Mrs. Enzelo Lamb, Mrs. Albert Warner, Mrs. Ted Pierson, Mrs. Ruby Meyers, and Mrs. Rutherford Groover.

Calendar

Mrs. Faithe Pearce
Society Editor
TELEPHONE 35291

WEDNESDAY, NOVEMBER 5

Beta Circle CCL meets with Mrs. Edward Moser. 7:45 P. M.

Gamma Circle CCL "Husbands Dinner" at Washington Country Club. 6:30 P. M.

Alpha Circle CCL meets with Mrs. Frank Reno. Guest speaker. 7:45 P. M.

Alpha Theta Chapter of Epsilon Sigma Alpha Sorority jewel and pledge pin ceremony at home of Mrs. Richard Hopkins, 7:30 P. M.

VFW Auxiliary meets in Memorial Hall, 8 P. M

THURSDAY, NOVEMBER 6

Matron's Class of the Bloomingburg Presbyterian Church meets in the church parlors. 2 P. M.

The regular Ladies Luncheon at the Washington Country Club 1 P. M. Hostesses, Mrs. James Chakeres Chairman, Mrs. Hughey Thompson, Mrs. Robert Dunton and Mrs. Aulbin Hedges.

Union Township Community Club meets with Miss Blanche Roberts, 213½ N. Hinde Street. 2 P. M.

Marion PTO meets at Marion School, 8 P. M.

Washington Garden Club meets with Mrs. Aurora Hazard. 8 P. M.

Missionary Circle of Church of Christ meets with Mrs. Ben Norris. 2:15 P. M.

Regular meeting of Mail Bag Club with Mrs. Dwight Foy, Madison Mills and covered dish dinner. 7:30 P. M.

Mt. Olive WSCS meets with Mrs. Marvin Schamaun, 2 P. M.

FRIDAY, NOV. 7

New Martinsburg WCTU meets with Mrs. George Anderson, 2 P. M.

Ladies of GAR meets with Miss Etha Sturgeon, 2 P. M.

Staunton WSCS meets with Mrs. Kermit Vandyke, 2 P. M.

Bloomingburg Kensington Club meets with Miss Ilo Larrimer, 1:30 P. M.

MONDAY, NOV. 10

Gradale Sorority meets with Mrs. Joe Bryan, 8 P. M.

TUESDAY, NOV. 11

Beta Iota Chapter Epsilon Sigma Alpha Sorority meets with Miss Lois Cherryholmes, 7:30 P. M.

True Blue Class of Grace Methodist Church meets with Mrs. C. F. Lucas. 8 P. M.

STAINED GLASS COMPANION TWEEDS—Are used for a Davidow costume for winter, 1952-53. The straight cut coat is station-wagon length. Set-in pockets on the suit, as well as the coat, have geometric welts.

AMERICA'S mother and child FAVORITE
ST. JOSEPH ASPIRIN FOR CHILDREN
Has The Exclusive Pure Orange Flavor

Class Members Elect Officers At Meeting

Mrs. Bryan Leasure, president, was hostess to the Loyal Daughters Class of McNair Church Tuesday evening.

Mrs. Leasure opened the meeting by reading the 100th Psalm, which was followed with sentence prayers and Mrs. Allen Hays conducted the Bible Study and read the story of "The Feast of the Tabernacle," two poems, entitled "Grateful" and "Thanksgiving."

Thirteen members responded to roll call and the usual reports were heard and accepted.

Monthly activities included forty-three cards sent and nineteen calls on shut-ins made.

Plans were made to contribute a Thanksgiving basket to a needy family and will be packed at the home of Miss Martha Hughes, November 25.

A committee for the compiling of the new calendars for the year named was Mrs. Ivan Kelley and Mrs. Edwin Thompson.

Christmas plans were discussed and will be completed at the next meeting.

Election of officers was held and those chosen were: President, Mrs. Bryan Leasure; vice president, Mrs. Russell Miller; secretary, Mrs. Harry Fichthorn; treasurer, Mrs. Jane Kerns; flower fund treasurer, Mrs. Connie Southworth and Mrs. Richard Kelley, press reporter.

The meeting closed with the Lord's Prayer and during the social hour Mrs. Leasure was assited by Mrs. Russell Miller in the serving of a dessert course, suggestive of Thanksgiving.

* * *

Jimmy Landrum Honored At Party

Mr. and Mrs. James Landrum entertained at a birthday party at the home of Mrs. Charles Landrum honoring their grandson Jimmy Landrum on his twelfth birthday anniversary.

They were assisted during the evening by the honor guest's mother, Mrs. Mabel Landrum and his grandmother Mrs. Malinda Landrum.

Ten children enjoyed games and sang "Happy Birthday" to Jimmy.

After the opening of the gifts ice cream and birthday cake were served.

Guests included were Malinda Landrum, sister of Jimmy, Dale Williams, Donna Stanforth, Helen, Jean, Larry, Dianna and Barbara Gilmore, Patricia Cline, Jimmy Cottrill, Della Mae Fife, Joann Brown.

Let Us Create

Your New Hair-Do

See how it offers lasting flattery to you and your new fall wardrobe.

WILL-O-WAVE BEAUTY SALON
Peggy Parr - Betty Taylor
Phone 8351
116 E. Market St.

Personals

Mrs. Harry Sell of Pittsburgh, Pennsylvania, is here for a week visiting her son, Mr. William Sell, Mrs. Sell and their young son.

* * *

Miss Jo Ann Rhonemus, formerly of this city, now residing in Annapolis, Maryland, and Miss Dorothy West of Annapolis, are vacationing in New York City, Interesting places they will visit are Radio City, Statue of Liberty and TV broadcasts, "Live Like A Millionaire" and "Your Hit Parade."

* * *

Mr. and Mrs. Gerald Stephenson entertained as election guests, Mr. and Mrs. Ralph Penn. In addition to television broadcasts, Mr. Penn showed pictures taken in Guatemala at the home of his daughter, Mrs. Richard Shaw and family.

* * *

Camp Fire Girls Plan Hike At Regular Meeting

Thirteen members of the Tanda Campfire Girls group met at the home of their leader, Mrs. Robert Parrett, Tuesday after school.

Three members in the first and second rank tied a square knot to earn an honor and they were Holly Jefferson, Eleanor Deheart and Martha Donohoe.

The girls planned to meet on Thursday of this week at the home of Paulette Pennington, to go on a hike and take a sack lunch.

Mrs. Arthur Thompson was present also to supervise the meeting.

When you are boiling fresh whole beets, leave an inch or two of their tops and roots on the beets to revent "bleeding" during the cooking.

-- ANNOUNCING --
New Store Hours
Sunday Through Friday - - 9 A. M. to 6 P. M.
Saturday - - - - - - - 9 A. M. To 9 P. M.
MOORE'S FRUIT MARKET
— West Court St. Bridge —

Montgomery Ward

139 W. Court Street — Phone 2539

NEW FASHION-TOPS

Outstanding buys 2.98 *Sizes 34 to 40*

[A] Soft, warm Slipons in 100% virgin wool or quick-drying nylon. Classic or dressmaker styles—so smart and comfortable with suits. In heathers, pastels or dark shades.

Combed cotton 1.98 *For misses*

[B] Look how many colorful, wearable T-tops you choose from at Wards. Heathers, stripes, novelties or solids in dressmaker or classic styles. Small, medium or large sizes.

Two Hostesses Entertain At Election Party

Mrs. L. L. Brock and Mrs. Charles McLean entertained at a buffet supper and election party Tuesday evening at the home of Mrs. Brock and included a group of close friends.

Following a most delightful supper hour the latter part of the evening was spent at the home of Mr. and Mrs. Willard Story where television broadcasts and late election returns were heard.

Mr. and Mrs. Story also served light refreshments.

Those enjoying the evening were Mr. and Mrs. Frank Michael, Mr. and Mrs. Ray Maynard, Mr. and Mrs. Belford Carpenter, Mr. and Mrs. Willard Story, Mrs. Albert S. Glascoe, Mrs. Willard Willis, Mrs. William W. Westerfield, Mrs. Morrison Ball of this city and Mr and Mrs. Dean Waddell of Greenfield.

* * *

Sorority Met At Davis Home

The regular monthly meeting of Phi Beta Psi Sorority was held at the home of Mrs. M. Grove Davis.

Miss Suzanne Willis, president, presided over the business session during which new members were voted on and plans were discussed at length for the annual Christmas Party.

A substantial donation was made to the City Recreation Center, and the meeting was closed.

As usual the members enjoyed progressive bridge and at the conclusion of the game, awards were presented Mrs Howard Perrill, holder of high score, Mrs. Don Schwaigert, second and Mrs. John Gerstner, third.

Mrs. Davis and her assisting hostesses, Miss Kathleen Davis, Mrs. Frank Weade, Mrs. George Spettigue and Mrs. Robert Brubaker served light refreshments during the evening.

* * *

Lioness Club Dinner Meeting

The regular dinner meeting of the Washington C. H. Lioness Club was held Tuesday evening at the Country Club with fruit and autumn leaves as decorations.

Lioness vice president, Mrs. Eddie McCoy called the meeting to order and the Pledge of Allegiance to the Flag was given followed with devotions led by Mrs. William Mace.

The usual reports were heard and accepted, and a substantial contribution to the Community Chest was made.

Lioness Mrs. Richard Gillen gave the life history of Mrs. Ray French and at the close of the meeting court whist was enjoyed with awards going to Mrs. Richard Barger, holder of high score, second Mrs. Gladys Parrett and third Mrs. Dale Smith.

The dinner committee was composed of Mrs. Eddie Kirk, chairman, Mrs. William Mace and Mrs. Emerson Marting.

Mrs. Harry Sell of Pittsburgh, Pa., was included as a guest.

The use of lignite, a low-grade coal is increasing in the United States, with about three million tons now used annually.

Garden Club Plans Meeting

The regular meeting of the Washington Garden Club is scheduled to be held at the home of Mrs. Aurora Hazard Thursday, November 6, at 8 P. M.

Roll call is to be answered with a favorite shade tree and each member is requested to bring a Thanksgiving table arrangement for exhibit.

The program on "Winter Protection of Ohio Trees," will be in charge of Mrs. Earl Horney and Mrs. William E. Summers, Jr.

Soup and salad make a good lunch for weekday eating. For the soup you might choose split pea with croutons. For the salad serve sliced oranges, pineapple chunks and sliced banana on crisp greens; top with cream-style cottage cheese and French drssineg.

LIQUID Sprite instant suds for DISHES

Agricultural Progress Is Slow in Philippines

MANILA—(AP)—A U. S. Mutual Security Agency expert says the Philippines is below par in agricultural production because of slow progress toward mechanized farming.

Robert T. McMillan, MSA sociologoist, compared the islands' rice yield in 1918 and 1951 and found that last year's crop was the same as 33 years earlier.

He said one of the chief reasons for the slow application of better farming methods was due to the old system of "one peasant, one plow, and one work animal" on small plots of land.

When a quartz filament is bent, light will move along the filament and be curved at the bend.

Rummage Sale
Saturday Nov. 8
— 1 P. M. —
High School Bldg.
(Paint St. Entrance)
Sponsored By:
Delta Kappa Gamma

BIG VALUES in small sizes

A visit to this big department will prove to you that here you can find big assortments of smart things for the little miss . . . at PRICES AS LOW AS ANY ANYWERE.

Shop Around And Compare!

GIRLS' COATS

Ages 3 to 6	$8.95 to $16.75
Ages 7 to 14	$12.95 to $22.95
Teen Agers	$19.75 to $29.75

GIRLS' DRESSES

A grand array of smart dresses with all the style of big sister's. Featuring Kate Greenaway and Alress Fashions.

Infanis Dresses	1.95 to 3.95
Tots' Dresses, 1 to 3	1.95 to 3.95
Girls' Dresses, 3 to 6½	2.95 to 5.95
Girls' Dresses, 7 to 14,	2.95 to 5.95
Sub-Teens,' 8 to 14	3.95 to 7.95

Everything for the little miss but shoes. SKIRTS, BLOUSES, SWEATERS, GLOVES, MITTENS, ANKLETS, UNDIES, NIGHT-WEAR, all at prices that compare with any anywhere. Let us show you!

SNOW SUITS	SLACK SETS	LEGGING SETS
8.95 to 14.95	12.95 to 14.95	12.95 to 19.95

STEEN'S

FLOWERS
Cut Flowers — Potted Plants
Novelties and Wreaths
For Social Events and Funerals
"Our Prices Are Reasonable"
The New Greenhouse
High Street — Washington C. H., O.

Olan Mills Portrait Reproduced by Permission

Christmas

Your child will feel at ease in our studio, for we love girls and boys and they never fail to respond with true-to-life poses which, transferred into portraits by Olan Mills' modern equipment and technique, become your treasured possessions for years to come.

Special

3 DAYS ONLY

OFFER GOOD
Thurs., Fri., Sat.
Nov. 6-7-8
Only
STUDIO HOURS
Thurs.-Fri.-
12 to 7 P. M.
Sat.-10 A. M. To 5 P. M.

So you and your friends may see one of our quality portraits of children, we make this unusual offer! *Offer void without coupon.*

This Coupon and $1.95

This coupon and $1.95 will be accepted as full payment for one 8x10 Sepia-tone Vignette Portrait.
Name________
Address________
Selection of proofs for your approval Minors must be accompanied by parents.
olan mills studios WASHINGTON HOTEL

olan mills studios

Creators of Distinctive Portraits

Offer Void after Nov. 8

Rotary Holds Lively Meeting Here Tuesday

Eli Craig Makes Plea For Club To Push New Projects

Rotarians, meeting Tuesday noon at the Country Club, agreed unanimously that this meeting was one of the best in years.

Being election day, there was a lot of good natured banter and then the program ended with a number of worthwhile suggestions for betterment of the organization, its fellowship and its community service.

Eli Craig was in charge of the program and after being introduced by President Marlyn Riley, gave a brief talk on the need for active club participation in some new project for public benefit.

A call was made for any Rotarians who had not yet voted to stand and only four members confessed to failure to vote during the morning but said that they would vote early in the afternoon.

Two past district governors were in attendance, George Waddell of Greenfield and Colin Campbell of the Washington Club and at various times during the general discussion both talked briefly on what steps should be taken to make new as well as older members enter fully into the idea of good fellowship at all club meetings.

* * *

REMARKS AND suggestions came from nearly a dozen Rotarians touching various phases of club activity following Eli Craig's brief talk which centered upon the theme "What do I get out of Rotary?"

He related that his earliest remembrance of Rotary was about 25 years ago when he participated in a Rotary Christmas entertainment as a youngster here in a cast in a young people's play under the direction of Mrs. O. D. Farquhar.

He said that so far as he knew he was the only representative of a third generation of membership in the local club. He spoke of memories of other days in Rotary and recalled the names of a number of prominent former members.

The speaker entering upon the serious side of his talk recalled that the club had not been engaged in any big project since it had been responsible for Washington Park and the swimming pool. "This is no time to sit back and say that we have done our job in the community," he said. "We need to start pushing and agitating for something constructive of community-wide benefit in the near future."

* * *

STATING THAT IT was his sincere belief that the club should enter upon some new project soon, he commended the local Rotary movement toward enlargement of its youth program, but indicated he thought that this was not enough in itself. "We need something that will challenge us, something into which we can "put our teeth" with vigor and enthusiasm," he asserted, indicating further that he believed something in connection with the club's vocational service might offer such an opportunity.

It was following this talk that various club members began making suggestions and real interest was aroused by some of the ideas offered.

President Riley thanked Craig for his talk and as suggestions and ideas from various Rotarians were made, finally had to call the session to an end because more than the usual time was being used for the meeting. He stated that the club's board of directors in weeks past had been discussing some of the suggestions being offered in this meeting and that the board probably would present a program along this line for club approval in the near future.

Previous to the regular program Carl Smith, Washington High School football star, was presented by Morse Weimer as the new student guest. Kemp Allemang, the outgoing student guest thanked the club very cordially for his two weeks of guest membership.

$100 A Month For You And-Or Your Wife!

The plan, you see, is flexible. If you want future protection for yourself, this Metropolitan Income Plan provides it. Or if you want the protection for your wife-or other dependent-it will provide that too. Let us tell you about this practical method of assuring future financial independence to yourself and-or your dependents.

Gerald A. Scott
228 East Street - Phone 48813

Chester J. Brown
514 Albin Ave. - Phone 8221

Representing
Metropolitan Life Insurance Co.

No Constitution Change Wanted

COLUMBUS, Nov. 5 — (AP)—Ohioans apparently don't want their state constitution changed.

With 1,914 of 10,877 polling places reported, the question of having a constitutional convention to consider changes in the document appeared headed for defeat. The count: For holding a convention 114,397; against holding a convention 303,564.

Farm Bureau Man Is Speaker

Annual Fayette Farm Bureau Meeting

A new man in the field of Farm Bureau work will be the speaker at the 33rd annual Farm Bureau meeting to be held Thursday evening at the Farm Bureau auditorium. He is Jacob A. Shawan.

Shawan was named director of member relations for the Ohio Farm Bureau Federation in August, 1952. At his post, Shawan is concerned with membership programs, working with Farm Bureau Federation district supervisors, the county committees and county Farm Bureau boards of directors toward this end.

Shawan began with the Farm Bureau in 1940 as office manager of the Hancock County Farm Bureau Cooperative, Findlay. Following four years in the army during World War II, Shawan as assistant manager of the Farm Bureau's feed division, in charge of feed distribution.

A native of DeGraff, Shawan is a graduate of the College of Agriculture, Ohio State University. He is very active in Columbus civic activities and is past-president of the Columbus Junior Chamber of Commerce. He is on the board of directors of the 5th Armored Division; a former member of the Chamber of Commerce, and a member of the Marblecliff City Council.

Sea-going High School Stages Lifeboat Race

NEW YORK—(AP)—Students from the ship John W. Brown, believed to be the only floating maritime high school in the United States, held a lifeboat race in the East River recently with two nine-man crews of seniors.

The crews raced from 34th Street to 24th Street with a Coast Guard patrol boat keeping pace. The engineers defeated the deck force for the first time in the five years the race has been held.

Since 1937 the schoolship, an annex of the Board of Education's Metropolitan Vocational High School, has graduated about 800 seamen. The average age of students is from 17 to 18.

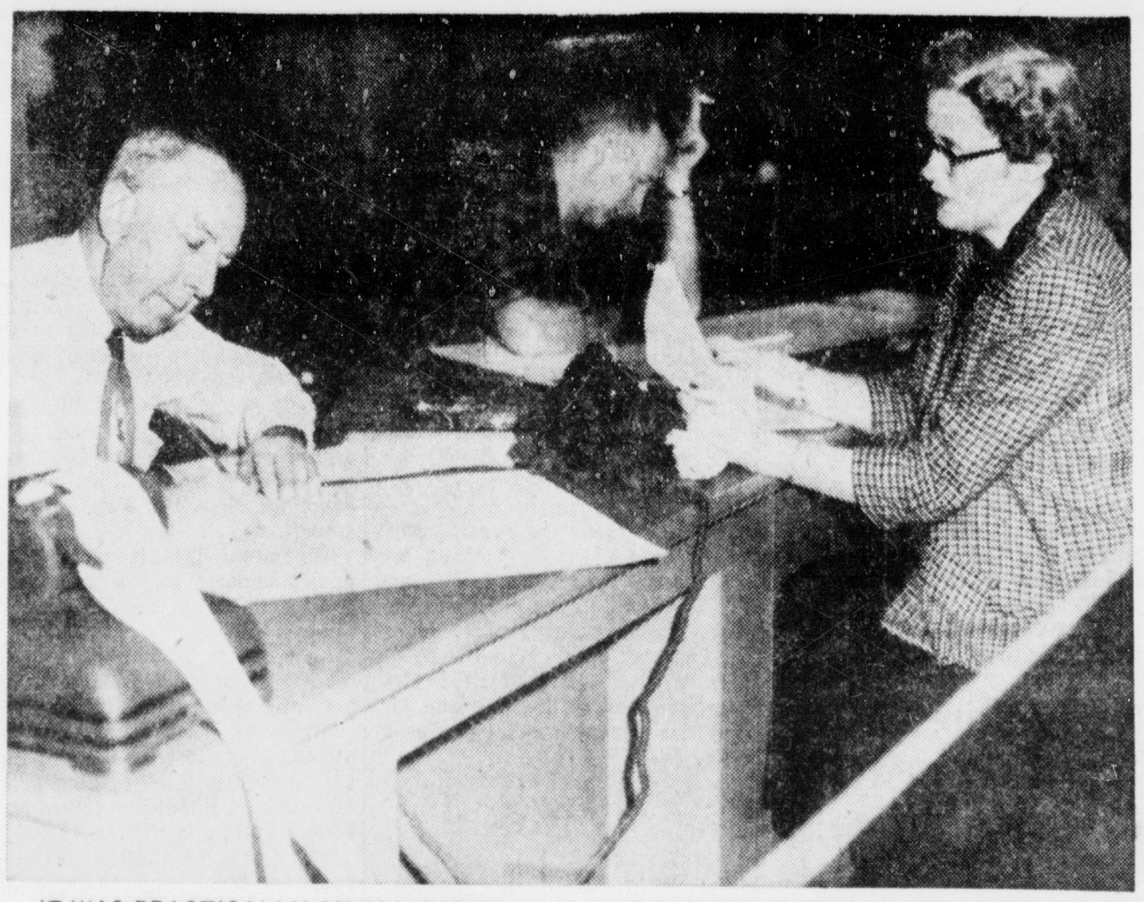

IT WAS PRACTICALLY AN ALL-NIGHT job at the Record-Herald office to gather and tabulate the returns from Tuesday's balloting in Fayette County. Volunteer helpers (above) came in to help the regular news staff get the mass of figures for the unofficial report ready for the early morning mail edition and election extra. Roy Baughn, a former county auditor and city councilman (at left) and Albert Bryant, vice president of the First National Bank (right) enter a precinct vote on the master tabulation sheets as Mrs. Paul Rodenfels calls it off after Dr. F. D. Woollard, another volunteer, had taken the figures over the telephone. (Record-Herald photo)

Chiang Kai-Shek's Hopes For China

Generalissimo Chiang Kai-shek's hopes of liberating China from the Communists have provided a military, political and almost every other kind of an issue says a news report. His prospects of achieving it wax and wane, in the opinion of the American public, depending on which "expert" they listen to.

In New York the other evening, for example, Ambassador Tingfu F. Tsiang, Chinese Nationalist representative to the UN, told a dinner audience that there are 8,000,000 free Chinese on Formosa, and 450,000,000 on the mainland willing and eager to overthrow the present red regime. If but a fraction of the American "investment" in Western Europe or Korea were given to Chiang there would be, as he put it, "hope for the people of China."

There is little doubt that material aid to Chiang has been a comparative dribble. War Correspondent Marguerite Higgins, in a dispatch from Formosa, speaks feelingly of the frustrations undergone by Chiang and his troops as the communists build their war machine. Since the "neutralization" policy imposed by Washington two years ago went into effect, the reds have built an air force of 2,000 planes, more than half of them jets. The skies over the mainland are being scanned with increasingly anxiety by those stranded on Formosa, 100 miles off shore.

Chiang could become a threat to the red Chinese again, but only if aid arrived quickly and in great quantities, according to Miss Higgins.

Child Counsels Daddy When In Poker Game

ST. LOUIS— (AP) —John McCann had a few of the boys over for poker one night recently. His tiny daughter Kathleen kept running in and out of the kitchen thereby interrupting the smooth progress of the game.

Daddy said he would spank her and put her to bed if she didn't stay out of the room. Kathleen merely put her hand on his arm and said, "Down boy."

Pressure On Criminals

OMAHA, Neb.—(AP)—Virgil Peterson, director of the Chicago Crime Commission, asserted while here recently that gangsters violating income tax laws should get prison terms.

"Hand out a few jail sentences like Al Capone got," he said, "and the mobsters will lose their complacnecy."

For Greater Savings—it's
KING KASH
Furniture
Use Our Easy Payment Plan

Haver's
STOMACH REMEDY
Recommended for the treatment of various forms of stomach trouble and attendant ills, such as fermentation of food, gas on stomach, biliousness, sour stomach, heartburn, bad breath, constipation, etc.
Get it at
HAVER'S DRUG STORE

SLIDE PROJECTORS
KODAK
T. D. C.
VIEWLEX
GOLD X
Hays' Camera Shop
PENSYL PHOTO SERVICE
24 Hour Photo Finishing
"You'll Always Do Better Here"

FROZEN FOOD CENTER
YOUR LOCKER PLANT
COMPLETE SERVICE
CURING-SMOKING • FROZEN FOODS
MEAT AT WHOLESALE • FOOD SPECIALTIES
ZERO LOCKER STORAGE • WRAPPING MATERIALS
PROCESSING FOR HOME FREEZERS • CONTAINERS

Our locker plant is more than just a place to have your meat processed and stored in zero lockers. We're keeping pace with this fast-moving industry and are making our plant the Frozen Food Center of this community.

As frozen food specialists we're equipped to offer you all of the essential services listed above ... and we're ready and willing at all times to give free advice on any questions you might have regarding lockers, home freezers, frozen foods, meats, and packaging materials.

FROZEN FOOD LOCKERS
604 Rose Ave. Phone 26751

THE WINNER
OUR NEW 1953 LINE OF WALLPAPERS IS IN.
10c Per Roll And Up
FREE TRIMMING FREE DELIVERING
Kaufman's Wallpaper & Paint Store
116 W. Court St.
WINDOW SHADES PAINT

FREE!
"Bag O' Pearls"
Alabaster base simulated graduated pearls with filigree Sterling Silver clasp *plus* jeweler's bag!
NO COST! NOTHING TO BUY!

$89.95

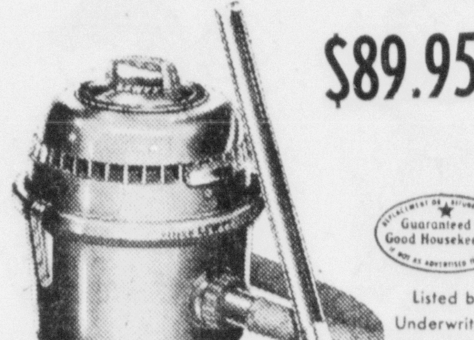

Guaranteed by Good Housekeeping
Listed by Underwriters' Laboratories
NO DUST BAG TO EMPTY
LEWYT
VACUUM CLEANER
Complete with 7 Attachments!
No Extras to Buy!

- **See a 10-second demonstration** of the sensational new Lewyt—world's most modern vacuum cleaner!
- **No dust bag to empty!** Toss out extra-big paper "Speed-Sak" a few times a year!
- **It's quiet!** No head-piercing roar!
- **It's powerful!** Over-size motor creates s... -suction, gets more embedded dirt!
- **No unhealthy leaking dust** escapes its Micro-Dust filter system!
- **Many other exclusive LEWYT features!** Get your FREE Bag O' Pearls today!

JEAN'S APPLIANCE & TELEVISION
Bring a FREE BAG O' PEARLS to my home and without obligation, give me a FREE demonstration of the LEWYT.
NAME ....
ADDRESS .... APT. ....
CITY .... STATE ....
TELEPHONE NO. ....

JEAN'S
APPLIANCE & TELEVISION
142 E. Court St. Phone 8181

ONLY A FEW MORE DAYS
FOR YOU TO WIN
in exchange for your "old" refrigerator
Absolutely Free
OF ANY EXTRA CHARGE THIS
INTERNATIONAL HARVESTER
Refrigerator

*Horizontal Freezer holds 35 lbs. frozen food. E-Z-VU Freezer.
*13.7 Sq. Ft. Shelf Area. 3 Adjustable Shelves.
*Space for 25 Quart Milk Bottles

INTERNATIONAL HARVESTER

Denton's Goodyear Store
839 Columbus Avenue
Washington Court House, Ohio
We would like to enter your "Oldest Refrigerator Contest".
We are now using the following electric refrigerator.
Serial No.
Model No.
Make No.
Age
Name
Address
Phone No.

Denton's Goodyear Store Is Sponsoring
"The Oldest Refrigerator Contest"
FOLLOW THESE SIMPLE RULES:
1. Clip Attached Coupon
2. Fill Out Completely
3. Mail NOW!
4. Contest Ends November 15, 1952. All Entries Remain the Property of Denton's.

DENTON'S GOODYEAR STORE
839 Columbus Ave. Phone 34911
This Offer Good For 30 Days

Washington C. H. Woman's Son Business Manager Of Magazine

Arnold Shoop

Arnold Shoop, who spend his summers in Washington C. H. when he was a boy, today is the business manager of House & Garden magazine, with offices in New York.

He has kept many of his old friends here through frequent visits with his mother, Mrs. Jennie Shoop, 431 East Street. He was here only a week ago, but made no mention of his appointment as House & Garden business manager then; the announcement came later from the general offices of Conde Nast Publications, Inc., publisher of House & Garden, in New York City.

Shoop was born in Chicago, where his father was the superintendent of schools for many years before his death, but he spent his summers here with his grandmother and other relatives.

• • •

FOLLOWING HIS graduation from the University of Illinois, he went into the advertising business with one of the big agencies in Chicago. Later he joined the Conde Nast Co. and was assigned to the Detroit office as a member of the advertising staff of the Chicago headquarters of the company.

For the last seven years, he has been advertising manager of House & Garden with his office in New York City.

He and Mrs. Shoop and their daughter, Miss Janice Shoop, and son Tommy Shoop, have been spending several weeks each summer in Washington C. H. with Mrs. Shoop and other relatives, for a number of years.

Miss Janice Shoop was graduated from Wilmington College last June and is now teaching at Nyack, N. Y. Her brother is attending Andover College preparatory school at Andover, N. H.

The Shoops live in Harrison, N. Y., a suburb of New York City.

Succeeding Shoop as advertising manager of House & Garden in New York is John Camph, formerly the western advertising manager of the magazine. Ray Biesmeyer, a member of the Chicago office for the past four years, is the new western advertising manager.

American Position Among Allies

By Ray Tucker

WASHINGTON, Nov. 5 — The incoming administration and Congress will have to recognize the existence of growing opposition among our overseas allies to American domination of world affairs through our allegedly one-sided use of our great military and financial power.

Although these threatening developments have been obscured by the campaign excitement, they will necessitate a complete review and possible revision of the Truman-Acheson foreign policy.

When it is fully revealed, the extent and depth of this revolt against our international manners will probably fall on resentful ears in this country, especially on Capitol Hill.

In view of the fact that the United States has spent $40 billion for foreign aid and recovery in the postwar years, the charge of ingratitude will be hurled at the expanding circle of critics.

ALLAYING FEARS—But Secretary Acheson and our diplomatic corps are aware and alarmed at this trend. They are seeking to allay these fears and prejudices in quiet talks with foreign representatives at the current United Nations sessions in New York. But it is obvious that no definite or positive remedial reforms can be undertaken by the outgoing regime.

Only the next President can pass judgment on this extremely difficult and ominous questioning of our motives and objectives. As a result, after Jan. 20, almost every trans-Atlantic plane will carry to Washington the most distinguished invasion of European emissaries since World War II days, possibly including Churchill, Schuman, Adenauer, etc.

BIG BOSS—Despite attempts to suppress the fact until after yesterday's election, our European associates have flatly informed us that they will not accept any more American money for strictly economic help. They complain because, in return, we have demanded a certain right to supervise their use of our funds.

We have tried to boss them on such items as profits, taxes, prices, labor relationships, etc. We have acted like a combination of banker nd shop foreman in their internal affairs.

They endured this interference in the early postwar years. But their prolonged dependency has grated on them. It also furnishes ammunition to their political opposition, especially the Communists, who declare that their governments have become "wards of Uncle Sam."

REINFORCEMENTS—No savings in forthcoming presidential budgets will result from our compliance with their demand, however. They will insist on greatly increased funds for military assistance, especially the purchases of arms manufactured in their own countries.

As further evidence of the insistence on getting away from our apron strings, even friendly UN members have turned deaf ears to Acheson's current pleas for more military reinforcement in Korea. The U. S. has become the UN's agent in fact as well as in name.

London points out that, in addition to her forces engaged in Malaya, Burma and elsewhere, she has done as much as she could in the "police action." Paris notes that her expenditures in resisting Communist invasion of Indo-China has cost twice what she has received from us under Marshall and Mutual Security plans.

Both nations regard their efforts in these areas as important to "containment of Communism" as the U. S.-sponsored war in Korea.

REBUFF — Another premonitory indication of our involuntary "isolation" occurred at a recent UN session, when 21 members voted against us on the question of making Yugoslavi member of key committee. The rebuff to ourselves and our Balkanally was generally overlooked because we were more concerned with political than with world affairs.

Our opposition consisted of Asian and South American countries, together with Russia and her satellites. Although anti-Communistic, the Asian and South American nations expressed belief that we were trying to run UN affairs for our own interests rather than for the common good. Prime Minister Nehru's spokesman lined up against us.

RUSSIAN WAR—Fundamentally, many foreign nations and important elements abroad fear that the U. S. is heading straight for war with Russia, and they want no part of it because it will be fought on their home grounds.

In certain respects, they think that Truman and Acheson have been as bellicose as Stalin and Vishinsky, strange as that may seem to us. They see scant difference between what they describe as "Russian aggression" and "American imperialism."

Although bitterly anti-Moscow, Nehru has said, in effect, that "we need bread, not guns," adding sardonically that his people might not survive to use the guns unless they have bread to eat in the meantime. Indeed, that is the cry — and complaint— against us from all the "Backward and undeveloped" lands.

$ $455.56 $

MONEY FOR YOU

on a quick loan plan. Your credit doesn't need to be the best. Your own signature and security is all it takes, plus a fair income so you can repay easily. Charges included in our 2-year loan plan. Get this cash now for bills and fall needs. Phone or stop tomorrow.

CASH YOU GET	YOUR MONTHLY PAYMENTS
$134.93	$ 8
259.44	15
334.39	19
455.56	25
667.22	35

$ 141 E. Court Street
Phone 2542
'THE CITY LOAN' & Savings Co. $

Revival Meeting
At
Octa Church
Beginning Nov. 9th
Continuing As The Lord Leads
Evangelist Roscoe Jones of Greenfield
Special Singing - Everybody Welcome

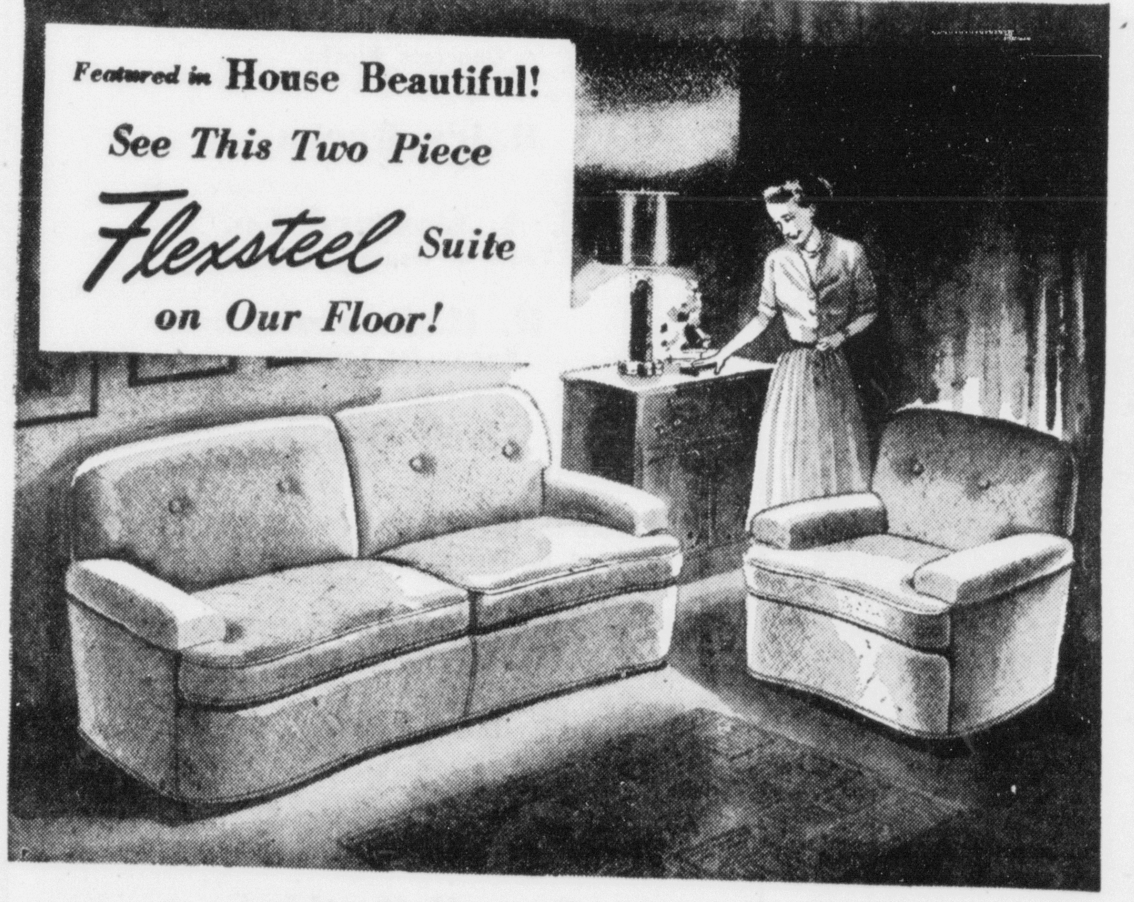

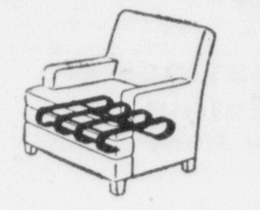

It's What's Inside That counts — See the Exclusive Flexsteel Unit

Take one look at the Flexsteel spring unit built into each piece of Flexsteel furniture and you will see why Flexsteel is unconditionally guaranteed. Compare Flexsteel with other constructions for lifetime comfort.

Richly Upholstered in Your Choice of Fine Mohair Frieze Covers

Two Pieces $239.95 up

Budget Plan Available

We have the beautiful two piece Flexsteel living room suite exactly as it was featured in House Beautiful magazine.

Come in and see for yourself the smart, modern version of Charles of London styling. You'll thrill in a new discovery of real comfort. We'll show you why the Flexsteel spring unit eliminates the possibility of sagging and breakdown . . . for lifetime.

Choose a moth-proof mohair frieze fabric in your favorite color.

-- 24 MONTHS TO PAY --

Always More For Less
Because We're Out of Town

Moore's DREAM HOUSE

Hubert S. Moore, Owner
Store Hours - 8:30 A. M. Until 10 P. M. Every Day
Free Parking Phone 31734 3-C Highway West
Free Delivery Washington C. H.

139 W. Court St. Montgomery Ward Phone 2539

Prices Cut—Winter Auto Needs

SAVE MONEY, TIME, AND TROUBLE—BATTERIES AND TIRES MOUNTED FREE

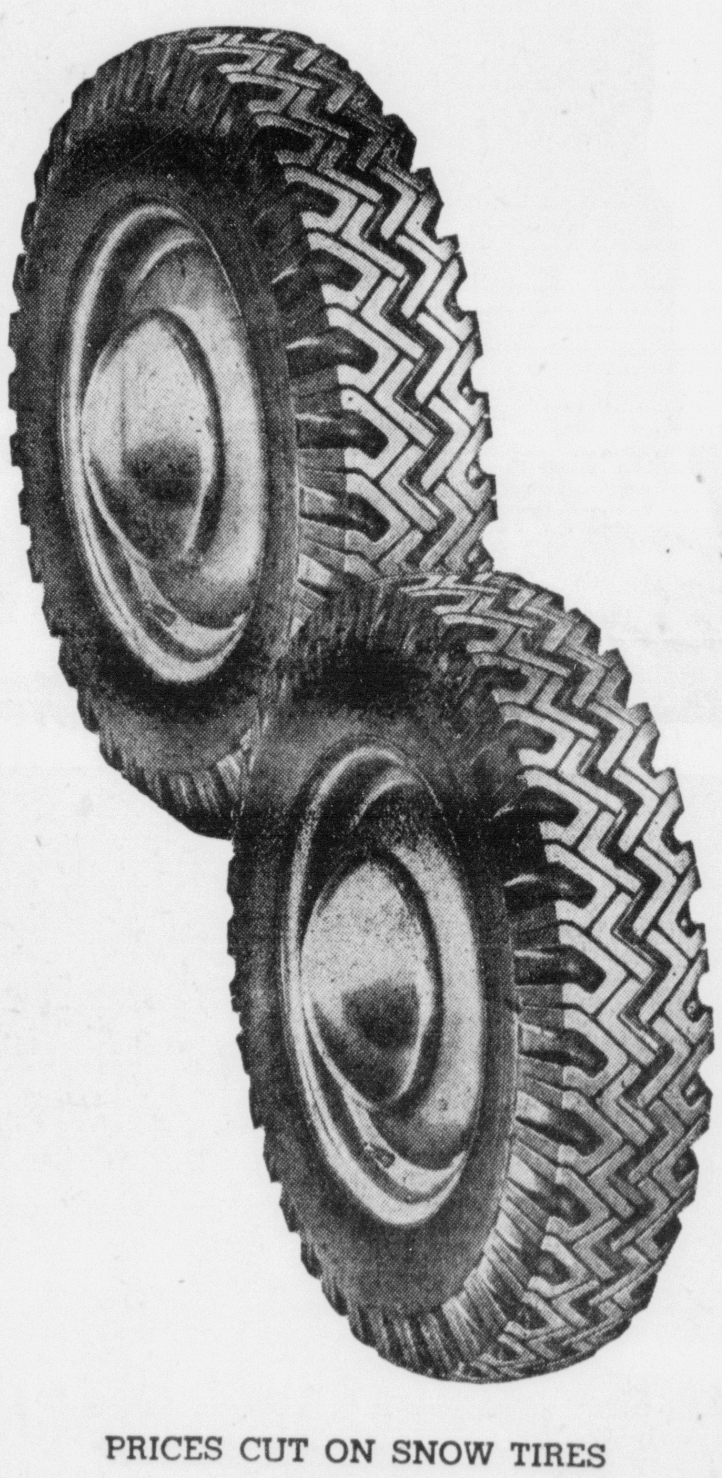

PRICES CUT ON SNOW TIRES

6.00-16* 8.95 10.55 6.70-15*

Save money now, time and trouble later. Let Wards mount a pair of Wardcaps on your car today. Wardcap Winter Treads outpull and outstop other leading makes of recapped snow tires in actual road tests. Fully warranted Grade A tread on a sound, repair-free carcass. Pull through mud and snow—buy Wardcaps.

WARDS WINTER TREADS—DELUXE TUBES

Size	Tire Price*	Tube Price**
6.00-16	8.95	2.30
6.50-16	10.85	2.60
6.70-15	10.55	2.55
7.10-15	11.85	2.65
7.60-15	12.95	2.85
8.00-15	14.45	3.55

*With your old recappable tire in exchange. No Federal tax.
**Plus Federal tax.

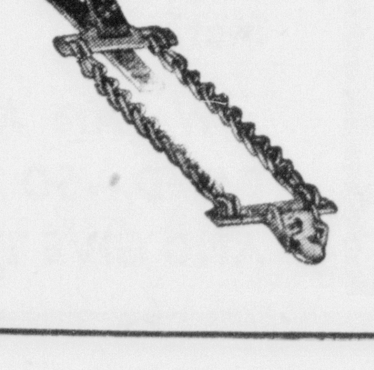

89c STRAP-ON TIRE CHAIN

79c ea.

For emergency use. Can be put on while car is stuck, to pull you out of tough spots. Buy now. REG. 4.95 for 6 . . . 4.45

All These Items Cut-Priced—Hurry in Now—Sale Ends Saturday

6.98 PAIR TIRE CHAINS 5.97
Avoid accidents—save time, trouble and costly towing charges. Tough twist-link type.

REGULAR 16.95 AUTO HEATER 14.88
Hot water type—fits most cars. Attachment for defroster. Easy to install—mounts under cowl.

65c CAR FROST-SHIELD KIT 57c
Keeps car windows frost-free. Transparent sheets easily cemented to glass. Save now.

13.40 BATTERY CHARGER 11.88
Save time, money—recharge your battery overnight. 6-amp. rate. Charge indicator.

1.35 TISSUE DISPENSER 1.11
Mounts under car dash. Keeps tissues handy for driver. Chrome trim. Box of tissues included.

REG. 59c AUTO DASH TRAY 49c
Plastic tray holds cigarettes, glasses, etc. No holes to drill—magnets hold tray in place.

4.49 CAR HAND SPOTLIGHT 3.95
Ideal for roadside repairs, spotting house numbers, etc. Plugs into dash lighter. 10 ft. cord.

REGULAR 49c SPARK PLUG 37c
Guaranteed to last as long and perform as well as any original-equipment plug made. Save.

39c STEERING WHEEL COVER 33c
Plush type material keeps hands warm in cold weather. Fits snugly to wheel. Red, green, or gray.

21c BULK QT. VITALIZED OIL 17c
Premium Grade. Low bulk price means big savings for farmers, truckers, car owners. Tax incl.

2-GALLON CAN VITALIZED OIL 1.66
Reg. 1.95. Save—change and add your own oil. Premium Grade. Fed. Tax included.

FORD '49-'51 MUFFLER 5.49
Reg. 6.49. Mufflers for other model cars also reduced. Equal or superior to original equipment.

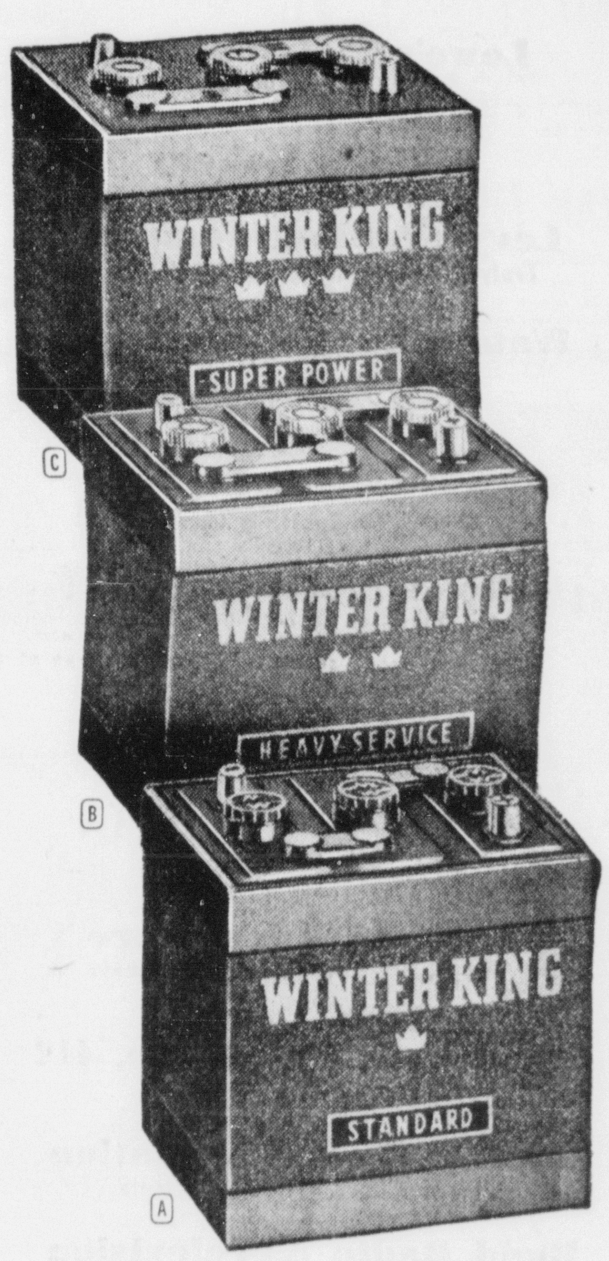

BATTERY SALE - ALL TYPES

10.88 to 16.88 exch.*

A Guaranteed 24 months. Type 1 . . . . 10.88*
B Guaranteed 36 mos. More power for cold weather, extra accessories. All types cut. Type 1 . . 14.88*
C Wards finest—guar. 42 months. Power-packed for severest service. All types cut. Type 1 . . 16.88*
*Prices above include your old battery in exchange.

ICE GUARD ANTI-FREEZE

Reg. 98c 88c 1 gallon

Equals nationally advertised brands costing 1.50 a gal. Gives complete protection in coldest weather.
REGULAR 39c Radiator Stop-Leak now only . . . 29c
REGULAR 69c Radiator cleaner. Fights rust 57c

Paul Pennington
Insurance & Real Estate

Pappy's Skating Rink

Jean's
Appliance & Television

Med-O-Pure Dairy
The Dairy with the PURE-PAK Container

Steen's
A Good Store in a Good Town

Downtown Drug Store
Where Prices are Low

Kroger
W. Court Street

McKinley Kirk Service Station
Chester Clay, Mgr.

Universal Auto Company
Your Chrysler-Plymouth Dealer

Haver's Drug Store
Fayette County's Oldest Drug Store

American Loan & Finance Co.
Robert E. Parish, Mgr.

Campbell's
Fayette Street Grocery

Wise's
For Men & Boys

Goodsell's
Your Wallpaper & Paint Store

Lowe's Welding Shop
217 W. Paint St.

Alkire's Bakery

Levy Clothing Company
Truly-Washington's Leading Clothier

Waters Supply Company

Club Rio

Roland's
Jewelry & Sporting Goods

Roney Auto Parts
Auto Supplies & Machine Shop

Elks Lodge
We'll be rooting for you

Churchman Motors
Your Studebaker Dealer

Summers Music Store
Pianos-Television-Band Instruments

Loyal Order of Moose, 412
We're pulling for you

Ernie's Marathon Station
Corner Court & North Streets

Budd Radio & Television

Bowland, Inc.

The Washington Lumber Co.

Wilson Furnace Service
For over 40 Years

Slagle & Kirk
Automotive Parts Service

Harold Sheridan-Real Estate

Pennington Bread

Trimmer's
Ice Cream

Eddie Kirk
Furniture

Herb's Dry Cleaning
Herb Plymire - 222 E Court

Sagar Dairy

Gillen Drug

G. C. Murphy Co.
"Washington's Friendly Value Store"

R. Brandenburg Motor Sales, Inc.
Chevrolet & Buick

FOOTBALL GAME! Don't miss it!

FRIDAY, NOV. 7

BLUE LIONS vs. CIRCLEVILLE

GARDNER PARK, 8 P. M.

THE LAST GAME--LET'S WIN IT! !

A GREAT TEAM

A GREAT BAND

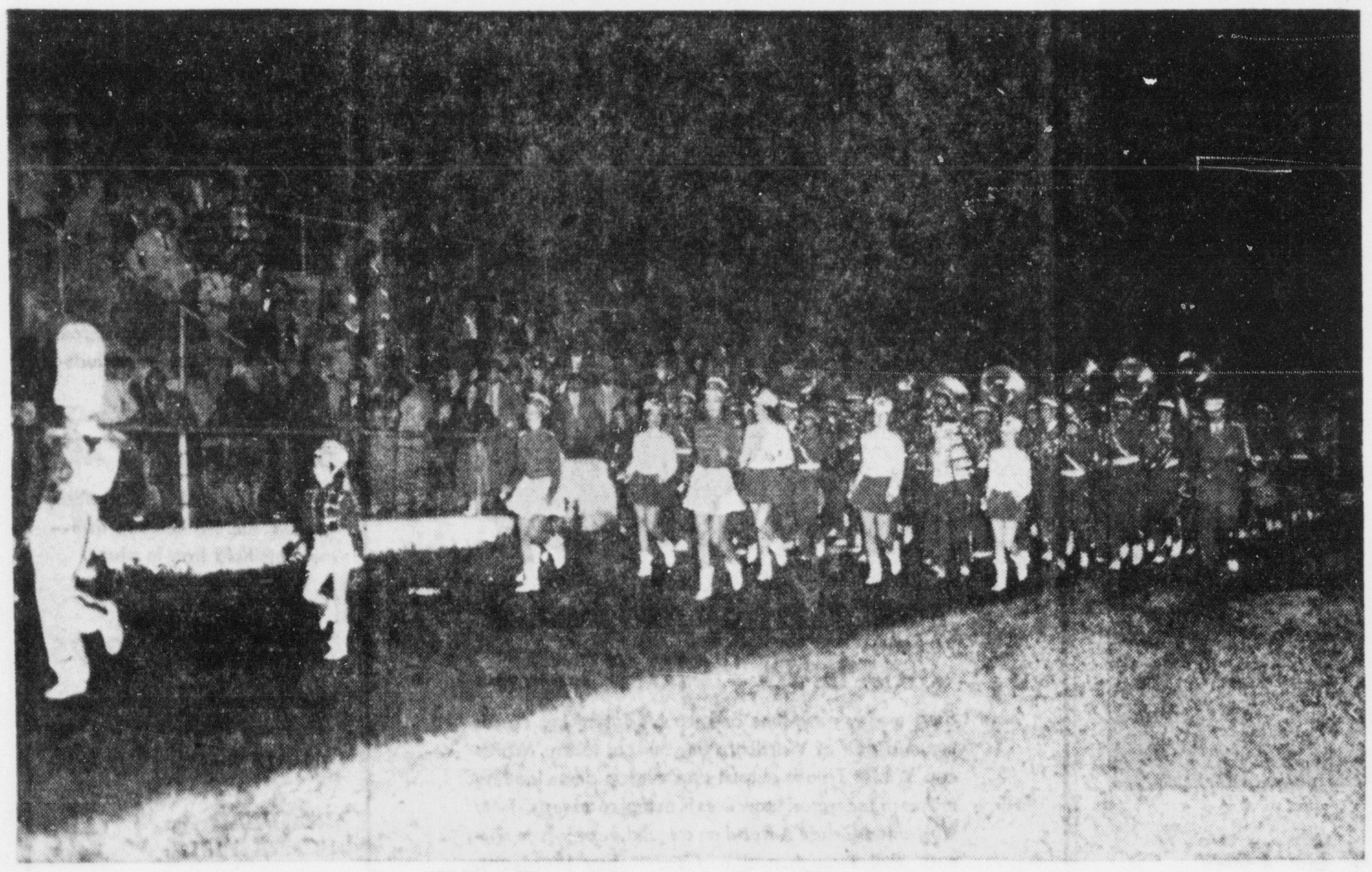

FRIDAY NIGHT IS - - BAND NIGHT!

IN HONOR OF OUR CRACK MARCHING BAND.

-- 1952 SCHEDULE --

WHS 59	LINDEN McKINLEY 0
WHS 38	XENIA 13
WHS 81	MONROE 0
WHS 46	GREENFIELD 0
WHS 60	HILLSBORO 6
WHS 77	WILMINGTON 6
WHS 59	DAYTON KISER 0
WHS 32	BEXLEY 0
NOV. 7--CIRCLEVILLE	HOME

This, The Last Game Of The Season Has Been Designated "BAND NIGHT" To Pay Tribute To The Members Of The Band And To "Bill" Clift for Their Many Hours Of Practice Spent On Perfecting Their Formations.

We Are All Proud Of Our BAND -- SO LET'S BE THERE AND GIVE THEM A HAND!

Stan Mark
General Construction

Carpenter's Hardware
Hardware and Appliances

Hall Drug Store
115 W. Court St.

Enslen's
Your one stop food store

Rockwell & Ruhl
Open Sundays and Holidays

Eshelman Feed Inc.
A Red Rose Feed For Every Need

Tom Mark
Insurance-Real Estate

Yeoman Radio & Television
Your Shelvador Store

Don's Auto Sales
Oldsmobile-Cadillac

Sam Parrett Insurance
144 S. Fayette St.

Anderson Decorating Service

Sports Haven
Bud Williams

Country Club Drive-In
Good Home Cooked Food

King-Kash Furniture

Drummond Implement Co.
Meeting The Farmers' Needs

Fayette Farm Service
Your Purina Dealer

Try-Me Taxi
Phone 2564

Moorman Minerals-Concentrates
S. D. Sterling, Salesman - Phone 35561

Wackman Iron & Metal
122 Columbus Ave.

Schorr's Jewelry Store
Mrs. Paul Schorr

Lords Women's Apparel Shop
221 E. Court St.

Edward Payne, Inc.
Concrete Blocks

Dairy Queen

C. A. Gossard Co.
104 Years of Dependable Service

H. H. Denton
Known for Service

Risch Drugs

Richard R. Willis - Insurance
Richard R. Willis, Richard R. Willis, Jr.

Korn Insurance Agency, Inc.
The Agency of Service

Mac Dews

Fayette Coca-Cola
Bottling Co.

Carroll Halliday
Ford-Mercury

First Federal Savings & Loan Association
Save Safely-Borrow Wisely

Eagles Lodge
We're with you 100%

The Bargain Store
Clothing-Footwear-Wallpaper

Bob's Dry Cleaning
Quality Service

Bryant's Restaurant
Where Friends Meet and Eat

Roads Motor Sales
Dodge & Plymouth

J. C. Penney Co.
"The Dependable Family Store"

McDonald's
Grain-Feed-Seed

Farm Bureau Co-op

Ike Labeled As Being Very Sports-Minded

President-Elect Once Played Football, But Favors Golfing Now

NEW YORK, Nov. 5—(AP)—President-elect Dwight D. Eisenhower is perhaps the most sports - minded chief executive in our nation's history.

He was a football player at West Point, proud of the fact he once tackled the great Jim Thorpe. He took a brief fling at baseball in the Central League. Today, still at his old playing weight of 173 pounds, he shoots a bangup game of golf.

When A. B. (Happy) Chandler was dismissed as commissioner of baseball more than a year ago, Eisenhower was among those considered for the post. But his duties as NATO chief in Europe were too important.

Ike is an avid sports fan.

"Football is a tremendous spectacle," he says. "Remember I saw my first game from the sidelines with Gus Dorais (Notre Dame) throwing passes to the Rock (Knute Rockne)."

He told a group of sports figures at a New York tete-a-tete recently:

* * *

"**TODAY I CAN** go to a major league baseball game and come away a raving maniac."

Golf is the President-elect's game today and he's planning to go away and play 10 days of golf as relaxation after the strenuous campaign.

One of his regular playing partners in recent weeks has been Cliff Roberts of Augusta, Ga., and New York, who hosts the famous Masters Tournament in Georgia.

"Ike hits a long ball off the tee," Roberts said. "He's a very good golfer, regularly in the 80s."

Eisenhower is more modest. He says his figure is 90 and up but acknowledged he fired a 79 two years ago in Port Chester, N. Y., and recently had an 82.

Roberts was with him when he shot the 82. "He had a birdie on the par four 14th," Roberts said. "He had two good hits and sank a 12-foot putt."

Eisenhower carries in his bag a putter used by Jack Westland in the latter's surprising triumph in the National Amateur Golf Championship at Seattle last summer. Westland, 47, ran for Congress from Washington.

Ike wasn't an outstanding gridiron star at the Point. He played fullback, did plunging duties and backed up the line.

He recalled the game he played against Carlisle Indians. "It was a pleasure to see a guy like Thorpe running by," he said.

It was against Tufts in 1913 that Eisenhower suffered a torn cartilage in his knee, cutting short his athletic career. "It took five days to straighten out the leg," he said.

Turkeys, the birds, are so called because of a former mistaken belief they came from Turkey.

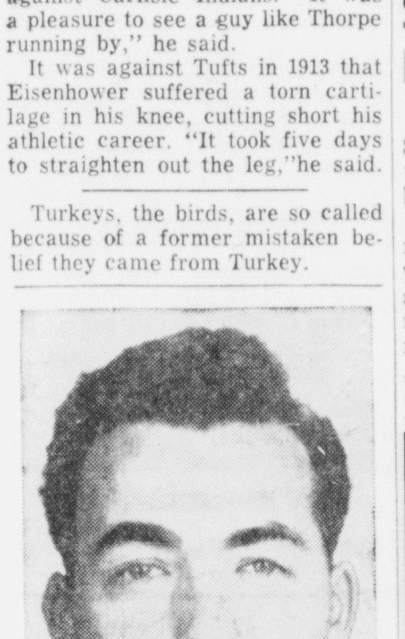

LEONARD GLICKFIELD, 20, a student at University of Maryland and son of a Washington drink spot operator, is accused of attempting to bribe three Maryland football players to hold down the score in football game with Louisiana State university. *(International)*

All-Star League

Pennington's	1st	2nd	3rd	T
McLean	128	118	158	404
Wright	151	178	173	502
Hackett	155	135	191	481
Douglas	156	193	199	548
Thrailkill	195	191	305	591
TOTALS	785	815	926	2526
Handicap	109	109	109	327
Total Inc. H. C.	894	924	1035	2853

Bob's Clnrs.	1st	2nd	3rd	T
Taylor	142	172	178	492
Speakman	193	145	150	487
C. Noon	186	188	158	532
W. Noon	190	184	183	567
Scott	189	190	168	547
TOTALS	899	879	847	2615
Handicap	93	93	93	279
Total Inc. H. C.	992	972	930	2894

Craig Bros.	1st	2nd	3rd	T
Belles	167	167	167	501
Dunton	181	156	189	526
Vollette	148	200	166	514
Lawrence	177	187	181	545
Capuana	152	206	246	604
TOTALS	865	916	949	2780
Handicap	90	90	90	180
Total Inc. H. C.	915	1006	1039	2960

Ewing Gro.	1st	2nd	3rd	T
Barnes	172	140	154	426
Ewing	174	167	181	522
Lambcke	147	167	145	459
Rutherford	133	226	224	583
Goodman	180	173	168	521
TOTALS	806	873	872	2551
Handicap	105	105	105	315
Total Inc. H. C.	911	978	977	2866

Club Rio	1st	2nd	3rd	T
Blackburn	160	177	204	541
Warner	173	171	196	540
Lynch	148	187	151	486
Schalnat	210	208	202	620
Carman	211	143	193	547
TOTALS	902	886	946	2736
Handicap	52	52	52	156
Total Inc. H. C.	954	938	998	2892

Hall's Uphol.	1st	2nd	3rd	T
Briggs	162	147	181	490
Christman	151	168	198	517
Varney	165	157	119	441
Hall	170	168	134	472
Gorman	169	153	155	477
TOTALS	817	793	787	2397
Handicap	152	152	152	456
Total Inc. H. C.	969	945	939	2853

Greenfield	1st	2nd	3rd	T
Bowers	146	152	139	427
Stewart	176	161	185	522
Armbrust	158	134	131	423
Gordon	164	214	173	551
Losey	159	188	187	534
TOTALS	803	849	794	2454
Handicap	137	137	131	393
Total Inc. H. C.	940	986	931	2847

Wil'm. Pub.	2st	2nd	3rd	T
Briggs	167	199	146	572
Martin	167	137	180	484
Calvert	146	192	148	496
Wilkin	147	145	122	414
Sutton	160	133	180	473
TOTALS	787	806	776	2369
Handicap	126	126	126	378
Total Inc. H. C.	913	932	902	2747

Stranahan Faces Paternity Suit

TOLEDO, Nov. 5—(AP)—A 24-year-old Toledo beauty has filed a paternity charge against Frank Stranahan, amateur golf star and heir to an auto-parts business fortune.

The 30-year-old Stranahan posted $300 cash bail in Lucas County jail Tuesday on the charge, filed in Domestic Relations Court last Wednesday by Miss Irene Buchelle. She accused Stranahan of fathering a daughter born to her last April 11.

Steubenville Man Is 'Dad Of Dads'

COLUMBUS, Nov. 5 — (AP)—Ohio State University's "Dad of Dads" this year is Sam DiMichele of Steubenville.

Selected by lottery, he will represent the parents of all 18,600 university students at Dads' Day observance on the campus Saturday featuring the Ohio State-Pittsburgh football game. He is the father of Anthony DiMichele, first-year student in the college of dentistry.

Jeff Tigers Win First Cage Game

Ross Twp. Outfit Beaten, 61 to 45

Jeffersonville's Tigers opened their basketball season auspiciously Tuesday night by trouncing the Ross Township cagers, 61 to 45, in their game played at Jamestown.

Coach Ewen Bryden, starting his second year as the Tiger coach, said after the game that "it looks like we'd have a pretty good team this year."

Last year, the Tigers wound up with a 13-13 record and were the runners-up to Bloomingburg's Bulldogs in the county tournament.

In their opener with the Ross Township outfit, the Tigers set in with an effective offense at the start and stretched out a 17-8 lead in the first period.

They relaxed their defenses a little in the second period and the Ross boys collected just twice as many points as they had made in the first. But the Tigers more than kept pace.

The Tiger offense was well balanced with all five starters sharing in the scoring. Clark Coe set the pace with seven field goals and a total of 17 points.

Newman was the hot shot of the Ross Township crew. He connected with seven shots from the field and got a total of 20 points. Most of his fielders were on set shots outside the perimeter of the Tiger zone defense.

The Tigers have two more games coming up this week. They play South Solon on the Jeff floor Friday and Saturday they are to go to South Salem.

Jeffersonville	G	F	T
McFarland	4	3	11
Bock	6	3	15
Jacobs	3	4	10
Smith	0	0	0
C. Coe	7	3	17
Coppock	2	3	7
Huff	0	1	1
TOTALS	22	17	61

ROSS TOWNSHIP	G	F	T
Gordon	3	0	6
Sanders	2	0	4
Newman	7	6	20
Harper	1	1	3
Lemely	0	1	1
Smith	0	0	0
Flaugher	1	4	6
Massie	2	1	5
TOTALS	16	13	45

TEAMS	1	2	3	4
Jeffersonville	17	35	49	61
Ross Twp.	8	24	35	45

Record Turnout Sighted By OSU

COLUMBUS, Nov. 5—(AP)—If the weatherman cooperates, the biggest crowd ever to see an Ohio State-Pittsburgh football game here may be on hand Saturday when the Bucks and the Panthers renew their gridiron rivalry.

Ohio State officials predicted an attendance of 75,000 to 77,000 if the weather is right. The previous high for an OSU-Pitt game was 74,703.

The normal human spine has 33 or 34 vertebrae of which 9 or 10 are fused into two bones, the sacrum and coccyx.

Commercial League

Helfrich's	1st	2nd	3rd	T
Dellinger	160	161	161	482
Thronton	166	138	118	422
Carr	170	142	217	529
Whitaker	170	168	138	476
Helfrich	193	171	168	532
TOTALS	859	780	802	2441
Handicap	142	142	142	426
Total Inc. H. C.	1001	922	944	2867

Br. Brock.	1st	2nd	3rd	T
Tracey	166	157	124	447
Hanley	154	154	181	489
Reed	190	174	224	588
Tatman	146	144	158	448
Maddux	154	164	233	551
TOTALS	810	793	920	2523
Handicap	155	155	155	465
Total Inc. H. C.	965	948	1075	2988

Farm Bureau	1st	2nd	3rd	T
Chaney	111	146	118	375
Van Zant	165	159	192	516
Dunton	142	123	136	401
Henry	240	134	141	515
Christman	174	145	147	466
TOTALS	832	607	734	2273
Handicap	175	175	175	525
Total Inc. H. C.	1004	882	909	2798

Mark's	1st	2nd	3rd	T
Cornwell	157	140	157	454
Douglass	204	180	156	540
Thompson	156	165	189	510
Evans	170	180	149	499
Anderson	176	170	173	519
TOTALS	863	835	824	2522
Handicap	103	103	103	309
Total Inc. H. C.	966	938	927	2831

3'C Theater	1st	2nd	3rd	T
Hopewell	134	164	96	394
Watson	182	175	145	502
Belles	136	130	143	409
Brown	157	188	156	501
Connell	178	153	134	465
TOTALS	787	810	674	2271
Handicap	153	153	153	459
Total Inc. H. C.	940	963	827	2730

Cudahy	1st	2nd	3rd	T
Carman	184	175	210	569
Breakfield	128	155	181	464
Follis	177	157	158	492
Coe	158	150	147	455
Ellars	186	181	181	548
TOTALS	833	818	877	2528
Handicap	129	129	129	387
Total Inc. H. C.	962	947	1006	2915

Halliday	1st	2nd	3rd	T
Stanforth	165	181	146	492
F. Blade	123	111	96	330
R. Blade	129	122	96	347
Chaffin	108	124	209	441
Shasteen	162	135	143	440
TOTALS	687	673	690	2050
Handicap	178	178	178	534
Total Inc. H. C.	865	851	868	2584

Sunlight	1st	2nd	3rd	T
Runyon	158	158	172	488
Masters	163	173	174	510
Curtis	158	171	166	495
Carter	146	196	211	553
Scheeler	160	154	217	531
TOTALS	785	852	940	2577
Handicap	123	123	123	369
Total Inc. H. C.	908	975	1063	2946

Wagner Booked Against Sabotin

CLEVELAND, Nov. 5—(AP)—Dick Wagner, Topponish, Wash., fighter, will be at the top weight of his fighting career at 174 pounds Wednesday night.

He is booked for a 10-rounder in Cleveland Arena against Earl (Lalu) Sabotin of Warren.

Fight Results

Tuesday Night

LOS ANGELES—Jesus Fuentes, 158½, Los Angeles, outpointed Willie Vaughn, 158½, Los Angeles, 10.

WHITE PLAINS, N. Y.—Miguel Berrios, 127¾, Puerto Rico, outpointed Earl Hilton, 129, Philadelphia, 8.

Most snakes have a hard, transparent covering to protect their eyes.

Bulldog Cagers Win First Game

Jackson Township Edged In Thriller

Bloomingburg's Bulldogs won their opener of the basketball season, but they had to come from behind to do it after giving the fans some anxious moments.

They entertained the boys from Jackson Township in Pickaway County Monday night and finally pulled the game out of the fire in the last minute to win, 57 to 53.

The Bulldogs, coached by Frank Truitt, looked a little rough in the early stages of the game and it was easy to see that this was their first game. However, the potential was there and it was apparent that with a little more polishing they will be as good as they were last year when they won 23 and lost six and took the county tournament title. In the district tourney at Waverly they won three out of four games before being eliminated.

The Bloomingburg outfit was trailing, 10 to 9, at the end of the first period and were behind, 32 to 26, at the intermission. They closed the gap to 45-44 in the third period and then went on even terms until they tied the score at 53-53 with one one minute left.

Then, with time running out R. Weaver connected for a field goal and two foul shots to put them in front for the victory.

The lanky Weaver brothers picked up with their sharpshooting right where they left off last spring. Dan Weaver got five field goals and 13 points and although R. Weaver hit only six from the field he ran his total up to 23 with 11 good free throws. He got most of his charity tosses as he was fouled driving in under the basket.

The Bloomingburg Reserves did not have so much trouble racking up their first win by a score of 29 to 20.

The Bulldogs are booked for a game with Sedalia at Bloomingburg Friday night.

Bloomingburg	G	F	T
D. Weaver	5	3	13
Cook	0	1	1
Harris	2	1	5
R. Weaver	6	11	23
Boldman	0	2	2
Elliott	2	0	4
Anderson	1	1	3
Grim	2	2	6
TOTALS	18	21	57

Jackson Township	G	F	T
Smith	4	4	12
McFarland	3	3	9
Henson	0	1	1
Hoover	2	2	6
Holbrook	4	6	14
Easter	0	1	1
Rhoades	5	0	10
TOTALS	10	11	53

TEAMS	1	2	3	4
Bloomingburg	9	26	44	57
Jackson Twp.	10	32	45	53

The electric utilities in the United States are using an average of almost 300,000 tons of bituminous coal every day of the year.

FIVE MORE YOUNG MEN LEFT for Fort Hayes, Columbus, 8:45 A.M Wednesday for induction into the army. They filled the draft quota for Fayette County for the month of November. Left to right (front row) are Jim Emrick and Herman Jones. On the back row (left to right) are Robert McArthur, Clinton Gilmore and Eugene Rittenhouse. (Record-Herald photo)

Bank President's Brother Is Cited

TOLEDO, Nov. 5—(AP)—A North Baltimore bank official will be arraigned Monday on charges of making phony entries in his bank's books to cover a $7,541 embezzlement.

George W. Sponsler, 53, cashier of the First National Bank of North Baltimore and brother of the bank president, was indicted by a federal grand jury last week.

Senator Lodge Concedes To Dem

BOSTON, Nov. 5—(AP)—Sen. Henry Cabot Lodge (R) has conceded to youthful U. S. Rep. John F. Kennedy, his Democratic opponent in the Massachusetts senatorial election.

Lodge, one of General Eisenhower's chief lieutenants, was about 80,000 votes behind Kennedy with 1,621 out of 1,967 precincts tabulated when he conceded Wednesday morning.

READ THE CLASSIFIED ADS

COME AND SEE OUR MANY BRANDS OF:
GUNS
(NEW & USED)
A Complete Stock Of Ammunition.
Hunting Clothes

• Dux-Bak
• Masland
• Dry-Bak
— And —
Converse Boots
These Are All Well Known Brands
SPORTS HAVEN
(Bud Williams)
1012 Clinton Ave.
Plenty of Free Parking

PITTSBURGH PAINTS
"Look Better Longer"
Sun-Proof, Wallhide, Waterspar, Florhide, Wallpaper
Washington Paint & Glass Co.
121-125 N. Fayette St. Phone 6361

-- SURE --
Insurance Service Is My Business May I Serve You?
Phone 7601

Quincy Cheadle
419 S. Fayette St.
Farm Bureau Insurance Cos.
• Farm Bureau Mutual Auto Insurance Co.
• Farm Bureau Life Insurance Co.
• Farm Bureau Mutual Fire Insurance Co.
Home Office, Columbus, Ohio

LOANS $10 TO $1000

"Bob" Parish, Mgr.
Quick Confidential Service.
Eleven Plans To Choose From
Including - - -
Auto-Personal Signature
Up To 24 Months To Pay
American Loan AND FINANCE CO.
120 S. Fayette St. Phone 22214

Don't Get Stuck!

Now's The Time To Equip With
Firestone
SUPER GROUND GRIPS
Be ready for bad roads! This husky tire with its tough, rugged tread "studs" digs in and pulls you through snow, mud and slush. Its new, improved tread design with hundreds of additional traction edges also gives you extra traction on slippery paved roads. Don't delay — put them on your car today!
NOW LOW AS $1.00 A WEEK
GET OUR LOW PRICES FOR CHANGEOVER
BARNHART OIL CO.
"BETTER BUY AT BARNHART"
CORNER MARKET & NORTH STS. PHONE 22281

PROVE IT YOURSELF
THERE IS NO BETTER WHISKEY THAN
Guckenheimer

$3.07 4/5 QT.
$1.95 PT
SOLD AND SERVED AT BETTER PLACES EVERYWHERE... TRY IT!
...let your own taste decide!
WHISKEY A BLEND 86 PROOF • 65% GRAIN NEUTRAL SPIRITS
THE AMERICAN DISTILLING COMPANY, INC., PEKIN, ILL.

dry clothes the modern way
WITH A
TEMCO
automatic gas
CLOTHES DRYER

Here's the final step in freeing yourself from washday drudgery. The TEMCO Automatic Gas Clothes Dryer with the Magic Sun Dial simplifies clothes drying to two easy steps.
1. Drop the wash into that extra large drying basket.
2. Dial the degree of dryness you want and forget your wash.
That's all. Your TEMCO Automatic Dryer takes over, delivers the freshest, brightest wash you ever saw at just the degree of dryness you ordered.
Learn all the features... See the TEMCO Automatic Gas Clothes Dryer demonstrated without obligation at
$195.00
WILSON FURNACE SERVICE
FOR OVER 40 YEARS
Corner Court & Hinde Sts. Phone 32801

Classifieds

Phone 2593

Classified Advertising Rates

Per word 1 insertion 3c
Per word for 3 insertions 6c
Per word for 6 insertions 10c
(Minimum charge 50c).

Classified Ads received by 8:30 A. M will be published the same day.

The publisher reserves the right to edit or reject any classified advertising copy.

Error in Advertising
should be reported immediately. The Record-Herald will not be responsible for more than one incorrect insertion

OBITUARY
RATES—Six cents per line first 30 lines; 10 cents per line next 15 lines; 15 cents per line for each additional line.

CARD OF THANKS
Card of Thanks are charged at the rate of ten cents per line.

ANNOUNCEMENTS

Special Notices 5

FREDERICK Community Sale—Thursday, November 6. Bob West, auctioneer, 721 Campbell Street. 234

NOTICE—I am sales representative for P. J. Burke Monument Co. Phone 31531 or 8131 for appointment. Betty Holahan. 36tf

Wanted To Rent 7

WANTED—Three or four bedroom house. Urgent as our house is sold. Harold Minshall. Phone 31221. 237

Wanted Miscellaneous 8

WANTED—Baby sitter. Phone 51952. Call after 5 P. M. 235

WANTED—Ride to Chillicothe, O. Shift 8 to 4:30. Write to Robert Myers, Box 166, Washington C. H., Ohio. 235

WANTED—Vault and septic tank cleaning. Phone 40122. 103

WANTED—Painting and paperhanging. Doc Dennis. New Holland Phone 55197 150tf

WANTED

Paper hanging, interior painting.

AL Rummans
PHONE 52842

New and Used Trailers 9

TRAILER coaches. Several sizes, new and used. Trade-Financing-Supplies. Drake Trailer Sales, phone 2223, New Vienna. 94tf

Automobiles For Sale 10

FOR SALE—'46 Dodge four door deluxe radio and heater, spotlight, foglights, gray finish. 703 Market Street. 234

Good Used Cars

1951 Ford Coach, radio & heater.

1949 Plymouth 4 Door, Sedan, radio and heater.

1948 Dodge Custom 4 Door, radio, heater and new tires.

1948 Plymouth 4 Door Sedan, radio & heater, new seat covers, black finish.

1947 Plymouth 4 Door Sedan, heater, recently overhauled.

SMALL TRUCKS

1948 Chevrolet Panel Delivery, excellent condition, low mileage.

CHEAP TRANSPORTATION

1941 Chevrolet Coach.
1941 Ford Roadster, 48 motor, new seat covers.
1937 Pontiac Coach.
1934 Chevrolet Bus. Coupe.

J. E. White and Son
DeSoto, Plymouth Dealer

PENNY WISE
Pound Foolish

If you're going to spend that Christmas Savings

Check

You might as well spend it for something worth while

A Halliday Used Car

Is always a good investment

1952 FORD CUSTOMLINE 8 FORDOR, radio, heater and Overdrive. Plus numerous other accessories. Low mileage and in new condition.

1951 PLYMOUTH CLUB COUPE, radio and heater. Local owner.

1950 FORD CUSTOM 6 TUDOR, radio and heater. Real nice.

1949 OLDSMOBILE 98 CLUB SEDAN. Radio, heater and Hydramatic, plus several other accessories. The only way to really appreciate this bargain priced used car is to stop in and drive it.

1949 STUDEBAKER CHAMPION TUDOR. Radio, heater and Overdrive. Stop in and have a look at this sharp little car.

1947 FORD DELUXE 6 TUDOR, radio and heater. Well worth more money than we're asking.

1946 FORD CLUB COUPE, radio and heater, new paint, A-1 all around.

1946 STUDEBAKER FORDOR, radio, heater and Overdrive. A real bargain.

1950 FORD ½ TON PICKUP. Very good shape.

1942 CHEVROLET 1½ ton cab and chassis. Runs good.

Plus several pre-war models to choose from.

Carroll Halliday, Inc.
Phone 9031

Narwhal horns are teeth which often grow to be as long as the animal.

Automobiles For Sale 10

LOOK AT THESE BARGAINS.

NEW CAR TRADE-INS-PRICED RIGHT - READY TO GO - 30 DAY GUARANTEE-SEE THE REST, HERE ARE THE BEST.

49 Packard 4 Dr. Loaded with accessories. Beautiful golden green finish. One owner, low mileage, new car trade-in. The ideal family car.

50 Hudson Pacemaker 4 Dr. Fully equipped including Overdrive, beautiful lite green finish. One owner, new car trade-in. Only Hudson can offer you this combination of quality, comfort and economy.

48 Ford V8 Super Dlx. Club Coupe, radio and heater. Beautiful black finish. The sharpest one in town.

49 Hudson Comm. Club Coupe. Heater, beautiful golden finish. New car trade-in. This car offers the last word in styling at a moderate cost.

38 Hudson Tudor. Heater, you can't beat it for $165.00.

TERMS-TRADE

MERIWEATHER
1120 Clinton Phone 33633
The Best In Used Cars For 24 Years.

Auto Glass
Immediate Installation
Channels & Regulators
Wackman Iron & Metal
1122 Columbus Avenue
Phone 56311

Business Service 14

PAUL E. WINN, Auctioneer. Phone Jeffersonville. 66772. 235

AUCTIONEER—Robert B. West. Phone 48233—8941. 164tf

AUCTIONEER. W. O. Bumgarner. Phone 43763. 295tf

AUCTIONEER—Donald E. Rolfe. Mt Sterling, Ohio. Phone 159-R. 27tf

Miscellaneous Service 16

F. S. CUPP Construction Co. Phone 56911. Washington C. H. general contractors. 225tf

ELECTRIC WIRING, installation and repairs. Wayne L. Hill, phone Jeffersonville 66507. Frank Dellinger. Washington C. H., 23691. 206tf

Free Hauling

Call us now so we can arrange to tear out your old fence. We will take down and pick up old fence tanks, drums, metal roofing, etc Phone 51031.

TERMITES
Extermination Guaranteed
Free Inspection.
Edward Payne, Inc.
Phone 53541

Floor Sanding and Re-Finishing
WARREN BRANNON
Phone 41411

Accurate And Adequate Plumbing
Phone 35401

Matson Floor Service
Asphalt Tile
Wall Tile
Sanding
Phone 22841

Termite Control

The ODORLESS and APPROVED method of TERMITE CONTROL Guaranteed 10 years. For FREE Inspection and Estimate by COMPETENT SPECIALIST Phone 34711.

E. F. Armbrust and Sons

Now Is the Time

Repair your heating equipment—don't put it off — let our expert clean—repair it—now! We clean with Holland's famous vacuum truck. No dust, or mess
Phone For Information

Holland Furnace Company
R. 247 E. Court Street
Phone 27621

For Verkamp AMMONIA
Uses on your farm
(82% Nitrogen)
Sales & Service
See Or Phone
F. J. Weade
Phones
51703 Residence
45011 Plant

Miscellaneous Service 16

ELECTRICAL SERVICE—Job or contract. Experienced workmen. Ernest O Snyder Phone 51162—40321 207tf

Insulate Now
complete services
*Eagle Insulation
Eagle Aluminum Storm
Windows - Screens - Doors
free surveys
Eagle Home Insulators
C. R. Webb, Owner
"Established 1941"
Phone 2421 Sabina

Repair Service 17

ANY MAKE SEWING MACHINE REPAIRED

Free estimates.
All work guaranteed.
Also sewing machine for rent. We loan you a machine at no extra cost while we repair yours.

SINGER SEWING MACHINE CO
215 E. Court St. Phone 24141

Repair Service
Expert Technicians
*Television
*Radios
*Washers
*Refrigerators
*Ranges
*Furnaces
Jean's Appliances

Upholster'g, Refinish'g 19

Wanted
Upholstering, refinishing & repairing furniture. Phone 26972
Ned Kinzer, Sr.

EMPLOYMENT

Help Wanted 21

WANTED—Housekeeper for one adult. Phone South Charleston, Ohio, 88595 or write Route 1, Box 276, London, Ohio. 234

WANTED—Lady to work and type. Grant Co. Phone 46752, between 6 and 8 P. M. 234

NEEDED

Class A Toolmakers. Good working conditions.

Royal Electric, Inc.
Jamestown, Ohio

Local Business Firm Has Opening For Man Between The Ages Of 25 and 40 For Responsible Position.

If you are interested please supply full details first letter regarding experience, education and salary required to begin. Box No. 250 care Record-Herald.

MARRIED OR SINGLE MEN AND WOMEN WITH CAR

To work for Ohio Farmer. No limit on pay. Make up to $60 or more a week. No experience required, we train you. Contact our representative between 9 to 12:00, at John Steinmetz Store on November 8, 1952, at Octa, Ohio.

WANTED

Girl to work Tuesday evenings, Thursday mornings and Friday afternoons. Apply in person to manager at

RISCH DRUG STORE

FARM PRODUCTS

Farm Implements 23

NEW AND USED fence row mowers Phone Gerald Straley Jeff. 66408 76tf

Hay-Grain-Feed 26

FOR SALE—3,000 bu. corn from picker. $1.40 bu. Joe Flynn, Greenfield, Ohio 209tf

Livestock For Sale 27

FOR SALE—Registered Hampshire boars and gilts. Reasonably priced. Gordon Writsel, New Holland, Phone Washington 43178. 235

FOR SALE—Hampshires boars and a few registered and off marked gilts. Andrews and Baughn. Phones 43407 and 27591 205tf

FOR SALE—Duroc male hogs and Shropshire rams. Phone Bloomingburg, 77576. Homer L. Wilson. 208tf

FOR SALE—Hampshire boars and gilts. Edward Glaze, Waterloo Pike. 214tf

FOR SALE—Quality big type Poland China boars and gilts. Earl Harper, Mt. Olive Road. 256

REGISTERED Hampshire boars and gilts. David Whiteside. Jeffersonville Road. Phone 51122 or 42655 187tf

DUROC BOARS and gilts. All double immune. Eligible for registration. Route 38. Phone Bloomingburg 77168. Charles Miller 181tf

FOR SALE—Berkshire boars and gilts. E. L. Saville and Son. Phone Milledgeville 3441. 211tf

Dra-Del Farms
Dairy cows for sale or trade or will buy any breed of Dairy animals on order. Phone 43013

Livestock For Sale 27

FOR SALE—Eleven Duroc sows, 98 pigs second litters. Fred Baldwin, five miles south on 771. 336

FOR SALE—110 head of ewes. Chillicothe Pike. Homer Souther. 239

REGISTERED two year old Shrop buck for sale. Phone 77133 Bloomingburg. 236

FOR SALE—Registered Brown Swiss bull. Phone 77274. 236

FOR SALE—Poland China boars, big type. Dra-Del Farms. 43013. 226tf

Poultry-Eggs-Supplies 28

FOR SALE—Turkeys. Raised in confinement. Order now. T. L. Loose. Phone New Holland, 55615. 251

FOR SALE—Eleven White Wyandotte year-old hens. Phone 42013. 233

FOR SALE—Turkeys, dressed and delivered or on foot. Mrs. Marion Cockerill. Phone 45215. 237

FINANCIAL

Business Opportunities 29

FILLING Station and restaurant doing $4,000 business per month, on U. S. Highway near new atomic plant. Will lease, plus inventory approximately $3,000. For appointment, phone Mr. Conrad, 28942, Springfield, Ohio. 235

Money To Loan 30

FARMERS LOANS—To purchase livestock, machinery, seeds and all operating expenses. Low interest and convenient terms. See Baldwin Rice, Production Credit Association, 103 East Market Street. 274tf

MISCELLANEOUS

Birds-Cats-Dogs-Pets 32

FOR SALE—German Pointer "Bird Dog." Phone 45726. 235

FOR SALE—Rabbits and hutches. Francis Morgan, 908 Washingtin Avenue. 235

FOR SALE—Rabbits. Six does and pens. Phone 43137. 234

BLACK AND TAN coon hound for sale. Phone 42504. 233

Good Things To Eat 34

TURKEYS—Alive or dressed. Will accept orders for holidays. Phone Milledgeville 2911. 234tf

Household Goods 35

FOR SALE—Westinghouse ironer. Good condition. Call 23621. 234

CHAMPION COAL heater 324 Lewis Street. 214tf

ONE HOME COMFORT range, white enamel, good condition. $75 Phone 43013. 209tf

Miscellaneous For Sale 36

1500 FEET OF seasoned oak lumber. Phone 42615. 236

USED 6 HP Wisconsin gasoline engine. Phone 48383 after 6 o'clock. 236

FOR SALE—200 bushel size corn crib. Metal roof. Phone 42655. 234

FOR SALE—Storm coat. Size 14. Dark blue. $10. Phone 46563. 234

CINDER BLOCK
CONCRETE BLOCK
Four - Eight and Twelve Inch Bull Nose or Square Corners
EDWARD PAYNE, INC
419 Cherry St. Phone 53541

STONE
For Driveways
Feed Lots
All Sizes
Call 27871
After 6:30 P. M. Call
Leo Fisher 49512
Fayette Limestone Co.
Washington C. H. Ohio

VALUES

Colgate Toothpaste .... lg. 63c
VICKS Vaporub 33c
PINEX cough syrup 59c
TEK toothbrush .... 2 for 59c
SILVER STAR blades 25c
VETO spray deodorant 39c

Gillen Drug Store

Wilson's

Watch the FARM CORNER

On The Corner
Court And Hinde Sts
Wash C. H., Ohio

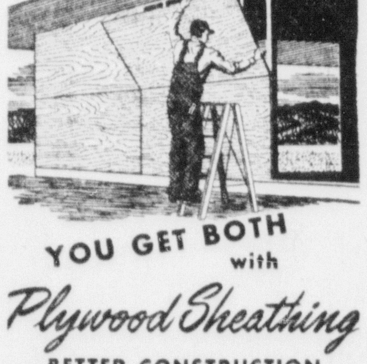

YOU GET BOTH with
Plywood Sheathing
BETTER CONSTRUCTION
REAL ECONOMY

Plyscord — the special sheathing grade of Douglas fir plywood — makes your home tighter, warmer, stronger. Big panels reduce cracks and joints, keep out drafts, save on fuel. Rigid Plyscord adds extra bracing strength against windstorm and earthquake . . . saves money by cutting labor and building time 25% or more. Choose Plyscord for better sub-flooring and roof decking, too. Call today for details.

Miscellaneous For Sale 36

MAN'S GRAY gabardine top coat and suit. Worn 2 times. Size 42. Sacrifice both for $25. Phone 40154. 236

PROTECT YOUR NEW chair from moths for only $1.25 for 5 year guaranteed protection. One spraying of Berlou stops moth damage or Berlou pays for the damage. Downtown Drug Store 234

COAL FOR SALE—Any amount, delivered. Call, Alvin Fultz. Phone 54341 236

FOR SALE—Coal. Call Earl Aills, phone 8261. 236

Storm Windows And Doors

Aluminum or Redwood, one complete self storing unit. 10 day delivery. For complete weather condition of your home, winter and summer. Get free estimate on genuine FIBERGLAS insulation.

Edward Payne Inc.
Phone 53541

For Sale or Trade 37

FOR TRADE—Shropshire and Corridale ewes for dairy cattle. Bob Terhune. Phone 31471. 233

Radios and TV 40

T. V. SERVICE AND REPAIR
Night Service until 10:00
DON FOWLER
834 Washington Ave.
Phone 22201

BARGER
— T V —
Sales and Service
602 W. Elm Street
Phone 54151

USED TV
ALL SIZE SCREENS
Prices Start At
$39.95
Mammoth Selection
Complete antenna kit for only $25.00.
Yeoman Radio And Television

RENTALS

Apartments For Rent 41

TWO ROOM cabin. Adults. 809 Washington Avenue. 239

THREE ROOMS AND bath. Furnished apartment. Adults only. Phone 6751. 235

FOR RENT—Three room apartment. 412 N. North Street or call 31411. 234

FOR RENT—House trailer. Phone 29261. 235

FOR RENT—2 room furnished apartment. Adults preferred. Phone 32641. 215tf

FURNISHED apartments. Adults Phone 52854. 99tf

Rooms For Rent 43

SLEEPING ROOM Phone 53901 213tf

NICE SLEEPING room. 508 South Fayette Street. 234t

SLEEPING ROOMS. Close up. Phone 27071. 234

SLEEPING ROOM close up Phone 31451. 278tf

SLEEPING ROOM with kitchen privileges. Uptown. Phone 44233 after 5:00. 213tf

Houses For Rent 45

FOR RENT—4 room semi-modern house. In country. Phone 77133 Bloomingburg. 236

FOR RENT—Farm house near Bloomingburg. Six rooms newly decorated. Phone Washington 23331. 236

Real Estate

We need your property to fill the demand for better homes! If for some reason your real estate is not selling, give us a call for quick, honest appraisal with no obligation to you.

Harold Sheridan, Broker
Phone 26411
MAGGIE SOALE, Salesman
Phone 51642

We Need and Can Sell your Real Estate
MAC DEWS, Realtor

Farms For Sale 49

FOR FARMS or city property see Roy West, Salesman, Dews Agency. Phone 31311-56011. 27tf

Houses For Sale 50

HOME In Greenfield

Six room, two story house, modern and in good condition. Upstairs apt. renting for $12 per week. Located at 445 McClain Avenue, near high school. New garage. Shown by appointment.

L. P. Brackney
Realtor
Washington C. H., Ohio
V. B. Jennings, Stanley Dray
Phone 6271
Salesmen

Lausche Survives GOP Surge in Ohio

(Continued from Page One)

not will be determined at the end of two years by the character and quality of service that I will have rendered as governor."

Lt. Gov. George D. Nye, Lausche's campaign partner, waged a see-saw fight for reelection with John W. Brown, Republican mayor of Medina. After trailing the mayor, Nye forged ahead in the early morning hours but soon slipped behind.

The count in 9,872 of the state's 10,877 polling places gave Brown 1,505,866 to 1,469,692 for Nye.

Lausche gained steadily as the count progressed. But his popularity failed to add his usual pulling power to the rest of the state and national ticket.

State Auditor Joseph T. Ferguson, Democratic fixture in that office for 16 years, failed to recover his vote-getting form after the thumping he got from Sen. Taft two years ago. Mayor James A. Rhodes of Columbus waged one of the campaign's most slam-bang battles to keep Ferguson from a fifth four-year term.

Returns from 9,198 polling places gave Rhodes 1,525,453 and Ferguson 1,251,619.

* * *

REPUBLICAN incumbents for other state offices took commanding leads early.

Secretary of state, 9,498 polling places, Charles F. Sweeney (D) 1,299,293, Ted W. Brown (R) 1,544,014.

Treasurer, 9,398 polling places, John J. Gallagher (D) 1,212,493, Roger W. Tracy (R) 1,603,683.

Attorney General, 9,498 polling places, Paul F. Ward (D) 1,188,212, C. William O'Neill (R) 1,613,354.

Supreme Court, Jan. 1 term, 8,645 polling places, Charles B. Zimmerman (D) 1,140,317, Francis B. Douglass (R) 1,050,047.

Supreme Court, Jan. 2 term, 8,645 polling places, Kenneth B. Johnston (D) 657,767, James Garfield Stewart (R) 1,457,625.

* * *

REPUBLICAN SEN. John W. Bricker ran far in front in his bid for reelection as Ohio's junior senator and the GOP looked to Leo Blackburn of Portsmouth as their one hope of increasing the already large Ohio delegation to the U. S. Congress.

The 58-year-old Republican senator, once his party's vice presidential candidate and a three-term Ohio governor, held a huge vote edge over his Democratic opponent, Michael V. DiSalle, former national price stabilizer.

The vote from 9,966 of 10,877 polling places was Bricker 1,683,022 and DiSalle 1,426,387.

These figures included 2,192 metropolitan polling places where Democratic candidates normally plan on offsetting the customary Republican rural majorities.

The Bricker margin steadily widened as results filtered in from precincts swamped with a banner ballot turnout. He never was behind DiSalle.

The Republican trend that swept Ohio's 25 electoral votes into the GOP presidential column showed strongest for Bricker in Ohio's eight metropolitan counties.

* * *

IT WASN'T SO much a matter of carrying these counties, most of which normally go Democratic, as it was cutting deeply into normal Democratic margins.

In Cuyahoga County, for instance, DiSalle held a 42,000-vote edge with 1,200 of 1,981 polling places reported, but Bricker was ahead in Franklin (Columbus), Hamilton (Cincinnati) and Stark (Canton) counties.

DiSalle was leading narrowly in Lucas (Toledo), his home county; Mahoning (Youngstown); Montgomery (Dayton) and Summit (Akron) Counties.

The point was, DiSalle's margin in the last-named counties was so narrow they couldn't cope with down-state rural majorities piled up for Bricker.

Blackburn, a state senator from Portsmouth, was battling to unseat Democrat James Polk in the Sixth District.

Returns from 458 of 462 polling places gave Polk 66,412 to 66,023 for Blackburn, a difference of 389 votes. The four uncounted precincts are all in Scioto County.

Polk was the only Congressman of his party in Ohio threatened with being returned to private life.

If Blackburn can forge ahead, Ohio Republicans in Congress would be increased from 16 to 17. If Polk wins, the Ohio congressional delegation probably will be the same as now:

16 Republicans, six Democrats, and one independent.

Ike's Victory

(Continued from Page One)

the land, the 62-year-old warrior-statesman had a personal mandate from the voters matching in volume that given Herbert Hoover, his last Republican predecessor in 1928, and rivalling those for Franklin D. Roosevelt.

In his sweep, Eisenhower carried two states the Republicans haven't been able to capture since 1924, Massachusetts and Rhode Island.

He won or was out in front in 15 states where the Republicans have not had a presidential victory since 1928—Arizona, California, Florida, Idaho, Illinois, Minnesota, Montana, Nevada, New Mexico, Oklahoma, Tennessee, Texas, Utah, Virginia and Washington.

In some respects, Eisenhower's was more of a personal than a party victory. Although he helped elect Republican administrations in general after conferences with his advisers.

At the same time, Eisenhower many states, there was tough sledding for the GOP in Senate and House battles and gubernatorial races.

The general's friend and one of his earliest presidential rooters, Sen. Henry Cabot Lodge Jr., conceded defeat by his Democratic opponent, Rep. John F. Kennedy in the Massachusetts senatorial race. Republican Sen. James P. Kem of Missouri went down to defeat and Sen. Harry Cain of Washington was trailing.

Stevenson philosophically conceded Eisenhower the victory at his Springfield, Ill., headquarters at 1:45 a. m. (EST) Wednesday with a call for all Americans to "close ranks" and a pledge of support for the general.

In New York, Eisenhower matched this call for unity, saying his was "a day of dedication rather than triumph" and pledged that he never will give "short weight" to his new responsibilities.

On a wave of popular approval for the general's promise to make the accomplishment of world peace his primary job, Eisenhower carried into office with him some of the prime targets of Democratic attack in the campaign.

The Eisenhower victory, promising a critical new look into domestic affairs but little actual change in foreign policies, apparently was manufactured out of these ingredients: The general's personal popularity plus the crumbling of the Democratic coalition of organized labor and the minority groups with the traditional party strength in the South.

This coalition, which gave Roosevelt four elections and Truman one, fell apart.

To the extent Truman made his administration's record an issue in the campaign, the vote was one of "no confidence" in that record.

* * *

IT COULD ALSO be interpreted as a repudiation of the Democratic claim that Americans "never had it so good," in favor of Eisenhower's promise to try to build a prosperity based on peace and not, as he said, on war orders.

Eisenhower packed the Midwestern farm vote in his bag, apparently divided the labor union vote with Stevenson and swept the big states despite his inability to carry such Democratic centers as New York City, Philadelphia and Chicago.

His victory in Florida and his showing in Texas undoubtedly will be credited in part to his stand for state ownership of the potentially oil-rich submerged lands along their coasts.

His sweep in Virginia could be attributed in part to Sen. Harry F. Byrd's statement that he could not support Stevenson, because the latter had embraced "Trumanism." Byrd did not, however, endorse Eisenhower.

In Illinois, which Stevenson had carried in 1948 by the greatest majority ever given a governor there, Eisenhower won with downstate votes when the Chicago Democratic organization failed to turn out the expected big majorities for Stevenson in the metropolis.

Missouri, which went overwhelmingly for Truman in 1948, was headed into the GOP parade.

Eisenhower's victory in his first political campaign means that to comply with his pre-election promise, he must undertake an inspection trip to Korea in the period when most Presidents-elect would busy themselves with organizing their new administration.

* * *

THE GENERAL said he would go to Korea to get information, with no attempt to "boss" operations there, but with the idea of trying to find some honorable way to end the 28-month-old conflict.

How soon he will undertake the trip remained to be decided by the was expected to be invited by President Truman to sit in on conferences dealing with foreign affairs and domestic problems, particularly the calculation of the new budget.

Preliminary planning already has been done on the budget, which Eisenhower has said must be reduced below this year's level of $79 billion. There have been indications that military spending will be trimmed back from about $46 billion to around $41 billion in the figures being assembled by President Truman.

School Levies

(Continued from Page One)

ness. A vote of 55 percent was required for passage, but this proposal got 60 percent approval.

* * *

THE JEFFERSON SCHOOL district turned down a $312,000 bond issue proposal to build a fireproof addition to the present school building, repair and alter the existing school building and furnishing and equipping it by a vote of equip it by a vote of 503 against to 324 for it.

The vote by precincts was: Jefferson North 78 for and 100 against; Jefferson South 61 for and 86 against; Jefferson East 58 for and 77 against; Jeffersonville A 69 for and 150 against and Jeffersonville B 58 for and 90 against.

A favorable vote of 55 percent was required for passage, but it got only 40 percent.

* * *

THE PROPOSAL for a renewal of a 2-mill levy and an increase of 2-mills in Paint school district to provide funds for operating expenses was rejected by a vote of 132 against it and 115 for it. It was the vote in the Yatesville precinct that knocked out the proposal, 82 to 44. Bookwalter voted 71 to 50 for the proposal. Only a majority vote was needed for passage, but it got only 40 percent.

An additional tax, not to exceed 1.5 mills, for providing funds for school operating expenses, was approved by the voters of Concord school district by a 163 to 62 vote. The vote in Concord district proper was 159 for it and 62 against it and that portion of Green Township in the district voted for it, 4 to 0.

A proposal to renew a 2-mill levy and add another for operating expenses of Wayne district schools was approved 333 to 133. Wayne West gave the proposal a favorable vote of 213 to 78 and Wayne East a vote of 96 to 48. That portion of Perry Township in the district voted 24 to 7 for the levy.

Union Township voters passed a proposal to continue a levy of not to exceed .75-mill for fire protection, 551 to 212. The vote was Union South 168 to 38; East 204 to 69 and West 179 to 105. A vote of 60 percent was required for passage but it got 72 percent, plenty to assure continuance of fire protection.

Madison Township was voted dry in the local option election Tuesday on all six propositions that ranged from the sale of beer to intoxicating liquor. The ratio of about 3 to 2 against prevailed all the way. This proposition was voted on at only two places in the county—Waterloo and Madison Mills.

SCHOOL LEVIES

	Yes	No
Paint (4 mills)	115	132
Concord (1.5 mills)	163	62
Wayne (3 mills)	333	133

SCHOOL BOND ISSUES

	Yes	No
Green ($65,000)	128	80
Union ($250,000)	573	277
Jefferson ($312,000)	324	503

FIRE PROTECTION LEVY

	Yes	No
Union Twp. (.75 mill)	551	212

Always in good taste...
Coca-Cola with your meals

For just your family or for anybody you entertain, you can serve Coca-Cola as the meal-time beverage and be sure it will always be welcome. People like it right in its own sparkling bottle. And that makes Coke so easy to serve. It's easy to get, too, by the carton or the case—at your favorite dealers.

Listen to The Coca-Cola Sports Eye Over WCHO

BOTTLED UNDER AUTHORITY OF THE COCA-COLA COMPANY BY
THE FAYETTE COCA-COLA BOTTLING COMPANY
"Coke" is a registered trade-mark. © 1952, THE COCA-COLA COMPANY

Scott's Scrap Book

By Gene Ahern

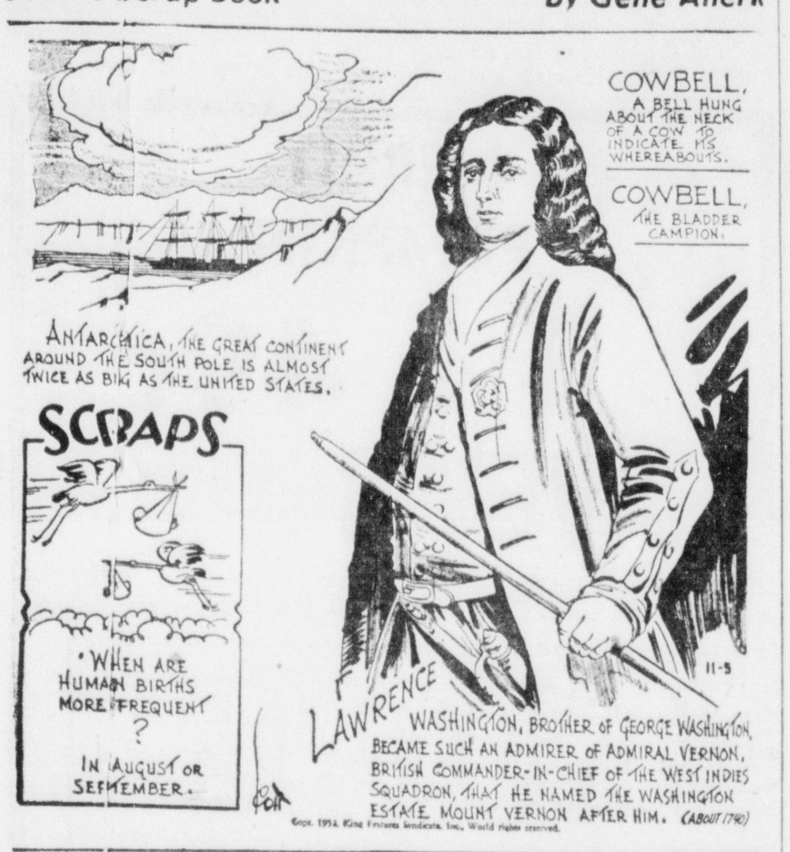

PUBLIC SALES

THURSDAY, NOVEMBER 6

SOUTH CENTRAL Angus Breeders Association. Sale of Angus Cattle Fairgrounds, Washington C. H. 1 P. M. L. H. Cromley, Sales Manager, Ashville, O.

ANNA THOMAS-closing out sale of livestock and farm equipment 2 mi. south of Columbus on Groveport pike ¼ mile east of Lockbourne Road. 12 o'clock. Walter Bumgarner, Auct.

THURSDAY, NOVEMBER 6

JOHN LIEB. Sale of dairy cattle farm equipment & feed. 5 mi. east of Greenfield on State Route 138. 12 o'clock. Dale Thornton & Cy Ferguson, Aucts.

FRIDAY, NOVEMBER 7

CHARLES E. SEIBERT, sale of farm equipment, 3 mi. southwest of Sedalia, 5 mi. northeast of Jeffersonville and 12 mi. north of Washington C. H. 1 P. M. Walter Bumgarner, Auct.

SATURDAY, NOVEMBER 8

MR. and MRS. MARION FRADD — Personal Property sale on the Ed Dever farm located 9 miles north of Jamestown, 5 miles south of South Charleston, 5 miles northwest of South Solon, on the Jamestown-South Charleston pike. Beginning at 10:30 A. M. Sale conducted by The Bailey-Murphy-Darbyshire Co.

TUESDAY, NOVEMBER 11

ROBERT SKINNER & E. G. WICKLINE - Closing out sale of livestock, farm machinery & feed 1½ mi. north of Darbyville, 5 mi. southwest of Commercial Point on Darbyville & Commercial Point Road. 12 o'clock. Walter Bumgarner & Curtis Hix, Aucts.

WEDNESDAY, NOVEMBER 12

JAMES S. MCWILLIAMS — Closing Out Sale of livestock and feed. 3 miles west of Greenfield on State Route 28 at 12 noon. Walter Bumgarner, Auct.

THURSDAY, NOVEMBER 13

SAM PARRETT, executor of the estate of Malcom F. Parrett. Sale of livestock, farm equipment, feed, tools and household goods, 5 mi. east of Washington C. H. on U. S. 22. 10 A. M. Dale Thornton & Cy Ferguson, Aucts.

THURSDAY, NOV. 13

ROBERT L. RILEY & MARGARET E. PRESTON — Sale of livestock, farm machinery & feed on the Preston farm 4 mi. west of New Vienna ½ mi. south of State Rt. 28 on the Hildebrant Road. Sale in charge of W. O. Bumgarner & McDermott - Bumgarner Co. 12 Noon.

THURSDAY, NOVEMBER 13

CARL H. GRAY & SON, sale of dairy cattle. 2 mi. east of West Liberty, on State Route 275, just east of U. S. 68 11 A. M.

THURSDAY, NOVEMBER 13TH

MRS. MEDA STIRES, closing out sale of livestock, 3 mi. north of Washington C. H., 1 mile southwest of Eber on the Hoppes Road, between State Routes 70 and 35. 1 P. M. Robert B. West, Auct.

TUESDAY, NOVEMBER 18

T. W. & E. L. SHEETS sale of livestock, farm machinery & 50 A. of land. 3 mi. west of Darbyville. 3 mi. N. E. of Five Points, 7 mi. southeast of Mt. Sterling 1 mi. off State Rt. 316 at 11:30 A. M. Walte Bumgarner & Curtis Hix, Aucts.

WEDNESDAY, NOVEMBER 19

T. W. SHEETS sale of modern residence at south edge of Mt. Sterling on CCC highway (U. S. Rt. 62) at 2 P. M. W. O. Bumgarner, Auct.

THURSDAY NOV., 20

ROBERT WILLIAMSON - Closing out sale of livestock, farm equipment, feed on the Kerns farm on the Creek Road, 1 mile south of Greenfield, 12 noon. Walter Bumgarner, Auct.

FRIDAY, NOVEMBER 21

EMERSON MARTING. Registered calf sale at the farm 6 mi. west of Washington C. H. on 3-C Highway. 1 P. M.
Sam Marting, Sales Mgr.

TUESDAY, NOVEMBER 25

ORVILLE CRABTREE—Sale of livestock & farm equipment on the Ford Farm at north side of Milledgeville on State Rt. 729, twelve o'clock.
Walter Bumgarner, Auct.

PAUL M. YAUGER
Memorial Studios
LONDON, OHIO
Established 1914
Wash. C. H., Ohio

HOWARD H. "BENNIE" LLOYD
FAYETTE COUNTY DISTRICT MANAGER
902 S. Main St.
Washington C. H., O.
Phone 27241

Trade Marked . . .
ROCK of AGES
Bonded-Guaranteed
Memorials
"There Is No Substitute For Fair Dealing"

Public Sale

I have rented my farm and will sell at Auction 3 miles southwest of Sedalia, 5 miles northeast of Jeffersonville and 12 miles north of Washington C. H. on the Prairie road.

Friday, November 7,
BEGINNING AT 1 P. M.

FARM EQUIPMENT

Allis-Chalmers tractor all complete and cultivators; Allis-Chalmers 14 in. 2 bottom tractor breaking plow; 6 ft. Massey Harris combine in good condition; a 7-13 Superior grain drill; a 5 ft. John Deere mowing machine; McCormick-Deering side delivery rake; cultivator for Ford or Ferguson tractor; Black Hawk Corn planter with power lift used one season; John Deere corn planter; Moline double disc, good as new; Durham cultipacker; 2 good rubber tire wagons; manure spreader; 1 John Deere horse cultivator; 1 winter hog fountain and 1 summer hog fountain; 1 Smidley hog feeder; 1 land drag with steel soles; several miscellaneous items, small tools and etc.

Charles E. Seibert

Walter Bumgarner, Auct. Frank Dill, Clerk

SPECIAL SALE

	Reg.	SALE
2-DUO-THERM Model 515, Oil Stoves	$57.	$42.50
2-DUO-THERM Model 715, Oil Stoves	$89.95	$69.00
2-DUO-THERM Model 815, Oil Stoves	$139.95	$95.00
1-DUO-THERM Model 955, Oil Stove	$129.75	$95.00
3 MONARCH GAS RANGES	$185.00	$139.00

Wilson Furnace Service
"For Over Forty Years"
Phone 32801 Cor. Court & Hinde Sts.

DAILY CROSSWORD

ACROSS
1. Epoch
4. Caress
7. Twining stems
9. Natives of Arabia
12. Puts in a kitty, as poker
13. Island in Pacific
14. Steps over fences
16. Stitched
17. Ever (poet.)
18. Digit
20. Man's nickname
21. Dragged
23. A spirituous liquor
26. Fold over
28. River (Sp.)
29. A hot spring
32. Crust on a wound
35. Personal pronoun
36. Moccasin-like shoe
38. Cravat
39. Pack away
42. Ripe
44. A yellow gem stone
46. Kind of cap
47. Garden tool
48. Fields
49. Sheltered side
50. Before

DOWN
1. Fully
2. Stagger
3. Thing of value
4. Dance step
5. Macaws
6. Domesticate
7. Established
8. Bury
10. Curved
11. Covered with sand
15. Weep convulsively
19. Blunder
22. Part of "to be"
24. Sloths
25. A serenade
27. Vitality
29. Sudden rushes of wind
30. Prevent by estoppel (Law)
31. Male sheep
33. Ventilated
34. Vegetables
37. Thick wire cord
40. Precious stone
41. Walk through water
43. Rip
45. Letter of the alphabet

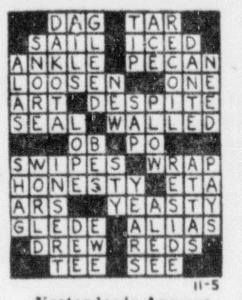

Yesterday's Answer

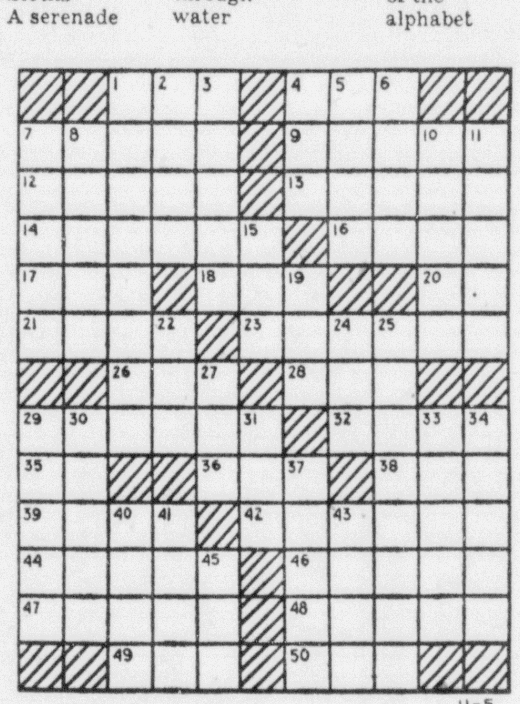

DAILY CRYPTOQUOTE—Here's how to work it:

is L O N G F E L L O W
A X Y D L B A A X R

One letter simply stands for another. In this example A is used for the three L's, X for the two O's, etc. Single letters, apostrophies, the length and formation of the words are all hints. Each day the code letters are different.

A Cryptogram Quotation

C S P S P H Y T Z Q J R Y U C P D Y C E Y A
H J N Y M R P Q U S Y J C E Y A—M E J N Y M Z Y J A Y.

Yesterday's Cryptoquote: STRONG SUMMER, DUMB WITH RAPTURE, BOUND WITH GOLDEN CALM THE WOODLANDS ROUND—SWINBURNE.

Distributed by King Features Syndicate

900-Lb Bear Shot

ISAAC'S HARBOR, Canada—(AP)—Ernest MacMillan went hunting for deer but returned with a black bear estimated to weigh 900 pounds. when attacked by the bear which he promptly shot.

READ THE CLASSIFIED ADS

Television Guide

Wednesday Evening

WLW-C, CHANNEL 3
6:00—Bar 3 Corral
6:15—Sports Today
6:30—Capitol News
6:45—Meetin' Time
7:00—Al Morgan
7:15—Headlines on Parade
7:30—Those Two
7:45—News Caravan
8:00—I Married Joan
8:30—Music Hall
9:00—TV Theater
10:00—This is Your Life
10:30—Files of Jeffrey Jones
11:00—Three City Final
11:15—Family Playhouse
12:15—Photo News

WTVN, CHANNEL
6:00—Musical Penny
6:30—CIO Film
6:45—Waite Hoyt
7:00—Captain Video
7:30—The Name's The Same
8:00—Film Short
8:30—All Star News
9:00—Ellery Queen
9:30—In Our Time
10:00—Wrestling
11:00—News, Guthrie
11:15—Golden Theater

WBNS-TV, CHANNEL 10
6:00—Flash Gordon
6:15—Spotlight Revue
6:30—TV Weatherman
6:40—Florascope
6:45—Chet Long, News
7:00—Telesport Digest
7:30—D. Edwards, News
7:45—Perry Como
8:00—Arthur Godfrey
9:00—Strike It Rich
9:30—Man Against Crime
10:00—Boxing
10:45—Sports Parade
11:00—News, Bill Pepper
11:10—Weather
11:15—Armchair Theater

WHIO-TV, CHANNEL 13
6:00—TV News Diary
6:15—Perry Como
6:30—Trailhands
6:45—Waite Hoyt
7:00—Cap. Video
7:3;—Dong Edwards
7:45—Sincerely Yours
8:00—Arthur Godfrey
9:00—Strike It Rich
9:30—Man Against Crime
10:00—Boxing
10:45—Sports Spot
11:00—News
11:15—Wednesday Nite Theater
12:15—News

Thursday Evening

WLW-C, CHANNEL 3
6:00—Bar 3 Corral
6:30—Meetin' Time
7:00—Al Morgan Show
7:30—Dinah Shore
7:45—News Caravan
8:00—Groucho Marx
8:30—"T" Men in Action
9:00—Gangbusters
9:30—Ford Theater
10:30—Barn Dance
11:00—Three City Final
11:30—Family Playhouse
12:15—Photo News

WTVN, CHANNEL 6
6:00—Musical Penny
6:30—Club 6:30
6:45—Mr. and Mrs. Eells
7:00—Captain Video
7:30—Lone Ranger
8:00—TBA
8:30—Chance of a Lifetime
10:30—What's The Story?
11:00—Warren Guthrie, News
11:15—Golden Theater

WBNS-TV, CHANNEL 10
6:00—Flash Gordon
6:15—Spotlight Revue
6:30—TV Weatherman
6:45—Chet Long, News
7:00—Woody Hayes
7:30—Doug Edwards, News
7:45—Heaven for Betsy
8:00—Burns & Allen
8:30—Four Star Playhouse
9:00—Biff Baker, USA
9:30—Big Town
10:00—Racket Squad
10:30—I've Got a Secret
11:00—News Bill Pepper
11:10—Weather
11:15—Armchair Theater

WHIO-TV, CHANNEL 13
6:00—TV News Diary
6:15—Jose Madrigal Show
6:30—Outdoor Sports
7:00—Captain Video
7:30—Lone Ranger
8:00—Burns & Allen
8:30—Four Star Playhouse
9:00—TBA
9:30—Big Town
10:00—Racket Squad
10:30—I've Got A Secret
11:00—News
11:05—Today's Almanac
11:15—Thursday Nite Theater
12:15—News

NOTICE OF APPOINTMENT

Estate of Elsie E. Rowe, Deceased. Notice is hereby given that Clarence F. Rowe has been duly appointed Administrator of the estate of Elsie E. Rowe, deceased, late of Fayette County, Ohio.

Creditors are required to file their claims with said Administrator within four months or forever be barred.

RELL G. ALLEN
Judge of the Probate Court
Fayette County, Ohio

No. 5982
Date November 1, 1952
Attorney Lovell & Woodmansee

NOTICE OF APPOINTMENT

Estate of Frances Olive Meriweather, Deceased. Notice is hereby given that Carl M. Meriweather has been duly appointed Administrator of the estate of Frances Olive Meriweather, deceased, late of Fayette County, Ohio.

Creditors are required to file their claims with said Administrator within four months or forever be barred.

RELL G. ALLEN
Judge of the Probate Court
Fayette County, Ohio

No. 5976
Date October 20, 1952
Attorney W. S. Paxson

NOTICE OF APPOINTMENT

Estate of Rufus Hopkins, Deceased. Notice is hereby given that Homer Carr has been duly appointed Administrator of the estate of Rufus Hopkins, deceased, late of Fayette County, Ohio.

Creditors are required to file their claims with said Administrator within four months or forever be barred.

RELL G. ALLEN
Judge of the Probate Court
Fayette County, Ohio

No. 5973
Date October 20, 1952
Attorney Junk & Junk

ADVERTISEMENT FOR BIDS

Sealed bids will be received by the Board of Trustees of Fayette County Memorial Hospital at their office until Thursday, December 4, 1953 at 2:00 P. M. and will be opened immediately thereafter, for the furnishing of Room Furniture, Equipment, and General Nursing Supplies, Equipment, and General Nursing Supplies, for the Fayette County Memorial Hospital, according to the plans and specifications for such supplies and equipment, copies of which are on file with the Trustees at their office located at Columbus Road, Washington Court House, Ohio. Each bid shall be enclosed in a sealed envelope with the name of the Bidder within.

The Trustees shall reserve the right to reject any (or) all bids.

Board of Trustees
Fayette County Memorial Hospital
Washington Court House, Ohio
BY: E. M. Riley, President

WCHO, Washington C. H. 1250 kc

Wednesday Evening
5:00-Music Mnhtn.
5:15-S. Land sing.
5:30-Sports
5:45-Interlude
5:52-News
6:00-Sign Off

Thursday Daylight
6:00-Yawn Patrol
6:30-News
6:35-Yawn Patrol
7:00-News
7:05-Yawn Patrol
7:30-Hughey Bkste.
7:45-Coffee Time
8:00-News
8:05-Early Bird
8:45-Mrng. Devtns.
9:00-Shop Service
9:15-Rural Rythm
10:00-News
10:05-Doris Wipert
10:30-WCHO Calls
11:00-Fran Warren
11:15-Bul. Board
11:30-Huswvs. Req.
12:00-Market Rpts.
12:05-News
12:20-Frm Bureau
12:30-County Agent
12:45-Mid-Day M.
1:05-West. Rndup.
2:00-News
2:05-Meldy. Matn.
2:30-Classical M.
3:00-S. H. Prgram.
3:15-Stars F. Df.
3:30-C. H. Parade
4:00-News
4:05-Teen Club
4:45-Tex McKnly

Big Ben Bolt — By John Cullen Murphy

Secret Agent X9 — By Mel Graff

Donald Duck — By Walt Disney

Brick Bradford — By Clarence Gray

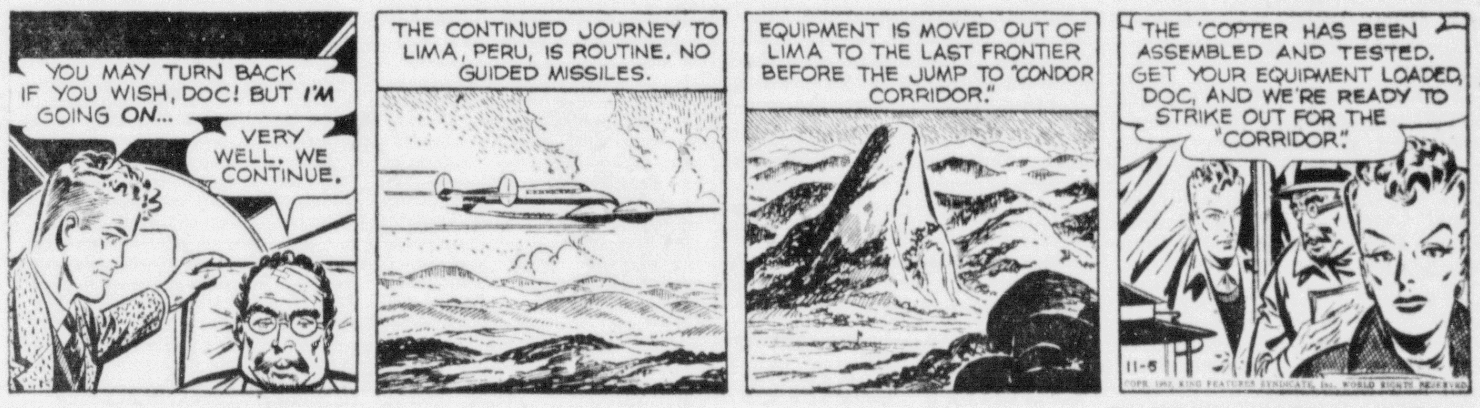

Blondie — By Chic Young

Barney Google and Snuffy Smith — By Billy DeBeck

Little Annie Rooney — By Braden Walsh

Etta Kett — By Paul Robinson

Muggs McGinnis — By Walt Bishop

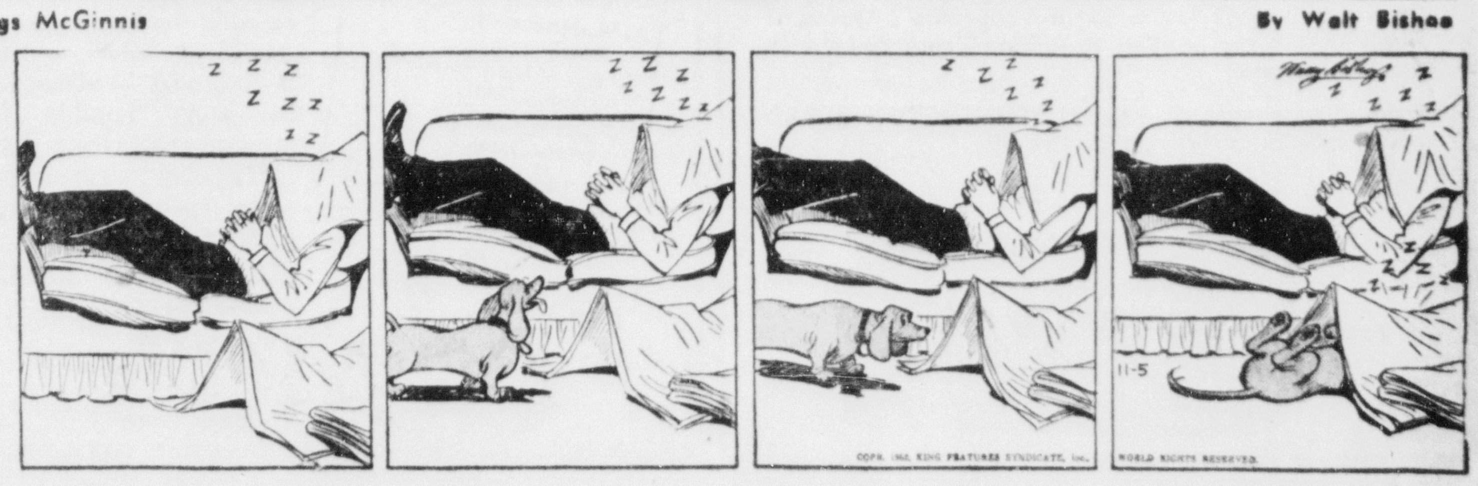

Fess Winner In Race For State Senator

Lowell Fess, of Greene County, Republican candidate for state senator in the fifth-sixth Ohio district of which Fayette County is a part, appeared to have decisively defeated his Democratic opponent, Robert Mellman, according to incomplete returns from counties in the district except Fayette, which had reported in full.

Complete returns from all 44 precincts in Fayette County gave Fess 5654, and Mellman 3345. The unofficial Fess majority here was 2309.

Returns from Clinton County indicated that Fess would carry that county by more than 2500 majority; Highland by 800 to 1000 majority; Greene County, home of Fess, by perhaps 4000 or better, and Ross by an estimated 1000.

Final returns on all counties would not be completed, it was reported, until sometime last Wednesday, but there appeared no doubt that Fess would win the district by a majority ranging from 7000 and 10,000 votes.

Fayette County

(Continued from Page One)

they all were given big complimentary votes.

Rep. Virgil Perrill will go back for another term in the lower house of the state Legislature, Orland Hays will remain as the sheriff, Charles P. Wagner will continue as the engineer, Dr. N. M. Reiff will be the coroner and John Bath will go in as the new prosecuting attorney in the place of Clark Wickensimer, who did not seek reelection.

Ulric Acton, the auditor, was the only county official whose term of office went right on through this election.

Fayette Countians, following their Republican leanings, backed Leo Blackburn of Portsmouth, with 5916 votes for representative from this, the sixth district, to the national Congress. They gave Rep. James Polk of Highland, the Democratic incumbent, 3554 votes.

Rep. Polk and Blackburn, however, were locked in a nip and tuck battle throughout the district. The winner may not be determined until late Wednesday.

Lowell Fess, the Republican candidate for state senator from this district, was given a 5654 to 3345 vote margin over his Democratic opponent, Robert Mellman.

Fayette Countians stuck to Republican lines in their voting for state officers too:

For lieutenant governor—John W. Brown 5634 and George D. Nye 3873.

Secretary of state—Ted W. Brown 5979 and Charles F. Sweeney 4364.

Auditor of state—James A. Rhodes 5962 and Joseph T. Ferguson 3557.

Treasurer of state—Roger W. Tracy 6027 and John J. Gallagher 3312.

Attorney general—C. William O'Neill 5877 and Paul F. Ward 3179.

For the full term for judge of the state supreme court, commencing Jan. 1, 1953, Fayette Countians gave Zimmerman 3901 votes and Douglass 3611 and for the full term commencing Jan. 2, 1953, they gave Stewart 4984 and Johnston 2188.

The first report on the election came in from the first ward, precinct C, just 7 minutes after the polls closed. It was on the balloting for governor and gave Lausche 119 and Taft 108. This was the first precinct in the state reported to the Associated Press.

The last report came into the Board of Elections office at 3 A. M. Wednesday. It was from Union West.

Thus, it took 8½ hours to complete the vote count in the county. Several precincts reported in complete before midnight, but from then on the returns dragged slowly.

The musk-ox is, in many respects intermediate between sheep and goats on the one hand and cattle on the other.

STOP THAT ITCH
Don't Suffer Another Minute
No matter how many remedies you have tried for itching eczema, psoriasis, infections, athlete's foot or whatever your skin trouble may be — anything from head to foot — WONDER SALVE and Wonder Medicated Soap can help you.
Developed for the boys in the Army—now for you folks at home
WONDER SALVE is white, greaseless, antiseptic. No ugly appearance. Safe for children. Get WONDER SALVE and WONDER MEDICATED SOAP — results or money refunded. Truly wonderful preparations. Try them.
Sold in Washington C. H. by Risch and Downtown Drug Stores; or your hometown druggist.

More Co. M Guards on Pen Duty

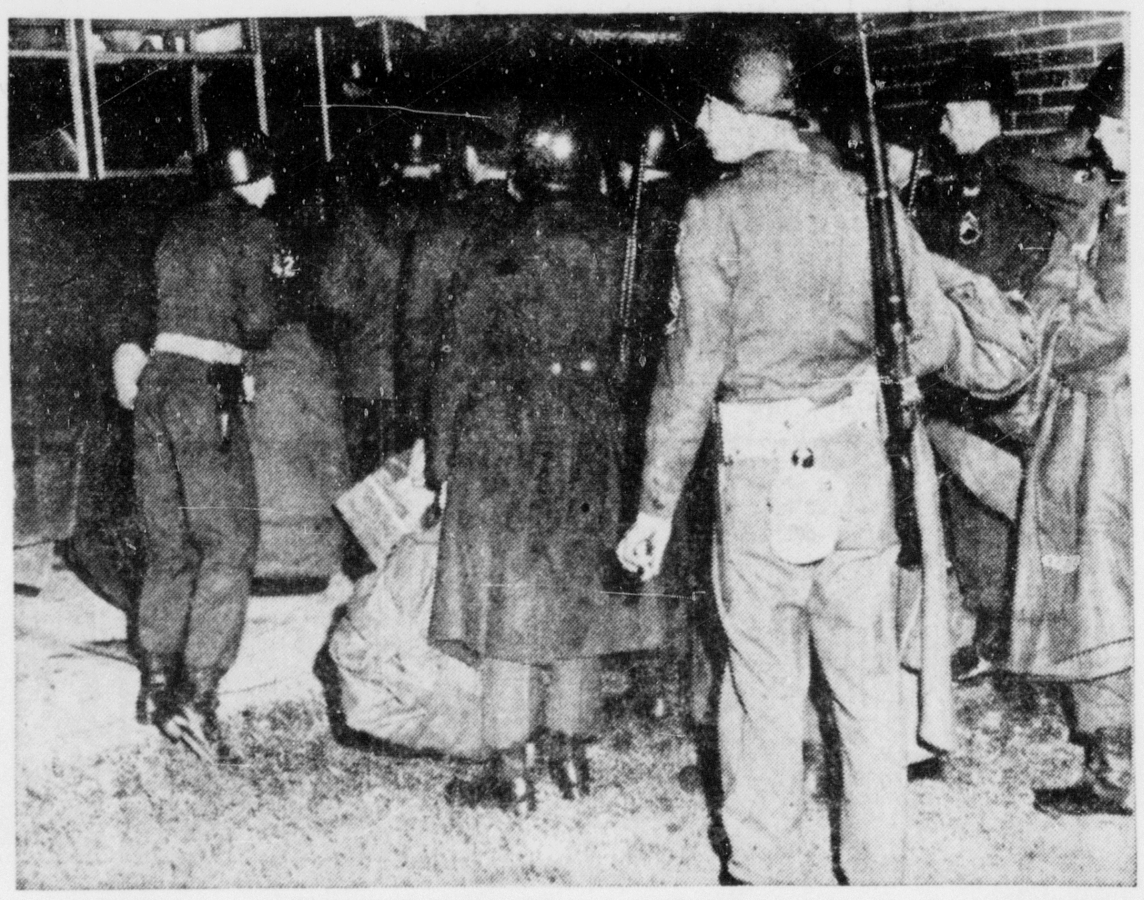

ADDITIONAL GUARDSMEN FROM COMPANY M of Washington C. H. are shown getting on a bus headed for the Ohio State Penitentiary in Columbus to help control unrest there that started last Friday. Seventy men from Co. M are at the prison standing guard in case more trouble arises. Fifty-five have been on duty seven out of eight days. (Record-Herald photo)

More guardsmen from Company M of Washington C. H. left Tuesday night for the Ohio State Penitentiary in Columbus, to help patrol the riot which has been going on since last Friday

About 15 men boarded a special bus Tuesday evening for Columbus, along with 32 other men who had already been at the prison but were brought home to vote in Tuesday's election. Just the guardsmen who were old enough to vote were brought home, but they were taken right back to duty at the prison.

Seventy guardsmen from Co. M are now on guard at the prison. Fifty-five of them have been there since the outbreak of the prisoners and have been on duty seven out of eight days. The 15 who left last night will be on duty for the first time.

In all, eight national guard companies are at the prison. Each company stands guard for six hours at a time with four companies on duty the same time.

The guardsmen are inside the prison walls now and are armed with heavy weapons ready to shoot in case of more trouble. However, not a shot has been fired by the national guard.

Company M was the only heavy weapons company at the prison until Tuesday, when the division from Mt. Vernon was called in to help relieve Co. M.

The guardsmen are sleeping on the floor of the prison and for their meals they are taken to Fort Hayes in Columbus.

Lieut. Don Wood, commander of Company M, left for the prison scene Wednesday morning.

County Courts

TO QUIET TITLE

Code E. Stookey has filed suit in common pleas court against Jesse Bonner and numerous others, to quiet title to lots 4, 5, and 6, in the Peter Rodgers addition

The plaintiff, represented by W. W. Hill, states that he owns and is in possession of the lots, and the defendants claim to have an interest in the property, which is unfounded and constitutes a cloud to the title. He asks the court to declare their claims null and void.

DIVORCE ASKED

On claims of gross neglect of duty, Herschel E. Arnold asks divorce from Betty Helen Arnold to whom he was married in Greenup, Ky., in 1949. The defendant is a minor. W. W. Hill represents Arnold.

READ THE CLASSIFIED ADS

Now you Know!
The Answers to everyday insurance problems * By Leonard Korn and Dana Hyer

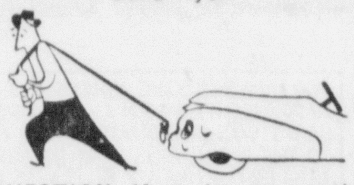

QUESTION: If we have an accident with our car out on the highway and we pay to have it towed into a garage, will the insurance company reimburse us?
ANSWER: Yes, the insurance company will pay any reasonable charges you may incur in protecting the car from further damage or theft. It is your duty to protect the car in any way you can and if it is disabled, having it taken to a garage would be the proper thing to do.
If you'll address your own insurance questions to this office, we'll try to give you the correct answers and there will be no charge or obligation of any kind.
Korn Insurance Agency, Inc.
107 W. Court St.

CORONATION POSTPONED
In Memphis, they had to put off crowning a Queen of Health when the leading candidate came down with the chicken pox!
Feed your youngsters enriched PENNINGTON BREAD and they'll be contenders for the title.

The Old Home Town — By Stanley

T-Bone Steaks Are The Choice Of Many People This Is A Large 12 Oz. Steak Of Excellent Quality For a Light Meal Try Our Tenderloin Steak Sandwich Our Old Fashiond Ground Beef Hamburgers are 25c.
T-BONE STEAKS
Hotel Washington Coffee Shop
Steaks Sandwiches & Sundaes Are Served Evenings.

For BOYS-For GIRLS! THE MOST EXCITING BOOTS THIS SIDE OF THE MOON!

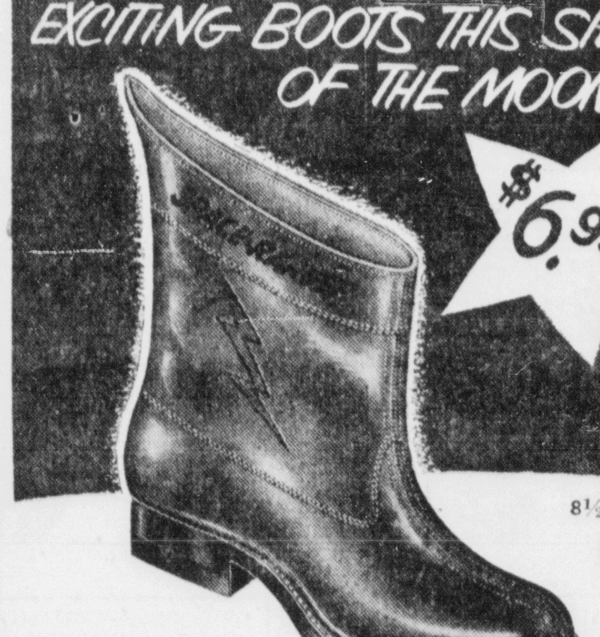

$6.95
8½ to 12 6.45
12½ to 3 6.95
SPACE RANGER BOOTS
INCLUDED FREE!
• Official solid metal Space Ranger Badge
• Large colorful button with Rocky Jones' picture on it.
• Autographed photo of Rocky Jones!
• Official Space Ranger Identification Card!
• and Best of All — the Official Space Shield!
The Magic Mask — you can see out! No one can see you!
Yes, the newest and most exciting boots in the whole universe. They are the same boots that Rocky Jones, the Space Ranger wears! Genuine Goodyear Welt construction, beautiful leathers in a wide choice of colors — long wearing soles — rubber heels — AND HERE'S BIG NEWS! INCLUDED FREE OF CHARGE WITH EVERY PAIR OF SPACE RANGER BOOTS IS THIS COMPLETE SPACE RANGER EQUIPMENT!
CRAIG'S

Drivers Arrested For Violations

Following a traffic mishap on Columbus Avenue at Delaware Street at 7:40 A. M. Wednesday, Charles W. Blair of Cincinnati, driving a Gooding Amusement Co. truck, was taken into custody for not having a driver's license.

The Gooding truck was proceeding on Columbus Avenue when the light changed and the driver said he had difficulty in stopping. He was partly across the intersection, so he started to back up and backed into a truck driven by Fred. D. Blanten of Cincinnati.

Police investigated and Blair showed an operator's license that was not his own.

He was to appear in municipal court on the charge.

Charles Lyndol Marcum, 25, Oneida, Tenn., on a reckless operation charge, posted $50 bond.

Meeting Thursday For Wilson Circle

The Wilson Community Circle will meet Thursday night at 8 P. M. at the Wilson School.

The president, Willard Minshall, will conduct the business session. A short program will be held conducted by Mrs. Ben McQuiniff, Mrs. Richard Ware and Mrs. Willard Minshall.

There will be a sale of homemade candy.

Refreshments will be served by Mrs. John McWilliams, Mrs. Franklin Coil and Mrs. Gene Smith.

Each family is asked to bring cookies.

Raccoons Have It Easy

CLEVELAND, O —(AP)—Free-loading raccoons have found a soft touch at the home of Mr. and Mrs George Schuster, near Metropolitan Park. Every evening several of the animals emerge from the woods to feast on stale bread, apples, pears and peanuts that the Schusters spread for them.

MERRIT PUMPKIN
3 No. 2½ Cans 49c
EAVEY'S 117 W. Court St.

DOWN TOWN DRUG—DOWN TOWN DRUG—DOWN TOWN DRUG—DOWN TOWN DRUG—DOWN TOWN DRUG—DOWN TOWN DRUG—DOWN TOWN DRUG
WE DARE ANYONE TO BEAT THESE LOW PRICES
85¢ JAR - LIMITED TIME NOXZEMA SKIN CREAM..59¢
℞ PRESCRIPTION SERVICE
No matter what your needs are, we are equipped to give you the best in dependable prescription service.
AERO SHAVE PUSH BUTTON LATHER 59¢
DOWNTOWN Cut Rate DRUGS "We Sell for Less!!"
EPSOM SALTS 5 POUND SIZE..32¢
CLOROX BLEACH QUART BOTTLE. 19c
TABCIN TABLETS 12 FOR..44¢
59¢ FITCH SHAMPOO 2 FOR 59¢
ALKA SELTZER TABLETS BOTTLE 25 54¢
MODESS NAPKINS BOX 12..39¢
•EX-LAX LAXATIVE BOX 18..28¢
CLEANSING TISSUES YES BRAND BOX 400..35¢
FINEST QUALITY ELECTRIC HEAT PAD REMOVABLE COVER 3-SPEED CONTROL $5.69
DISPENSER WITH $1.00 JERGENS LOTION BOTH 98¢
BOX 108 COTTON SWABS 29c
100 ASPIRIN TABLETS 18c
FOR MODERN •BEAUTY•MAGIC
PINK LOTION TONI REFILL KIT $1.50
LUSTRE-CREME SHAMPOO 10 OZ JAR $2
MAX FACTOR PAN STICK CHOICE OF COLORS $1.60
ENNDS CHLOROPHYLL STOPS ALL BODY ODORS 49¢
PERT PERMANENT EASIEST-QUICKEST-LOVELIEST $1.50
SPRAY STOPETTE DEODORANT 1 OZ BOTTLE 60¢
CAMPANA ITALIAN BALM 4 OZ BOTTLE 47¢
•25¢ DIAL DEODORANT SOAP 19¢
PUTNAMS BUBBLE BATH 98c
30¢ SIZE OLIVE TABLETS 21¢
GILLETTE 1-PC. RAZOR 10 BLADES AND CASE..$1
Fayette County Rat Killing Campaign Starts Nov. - 7th
RAT KILLER 5 LB. WARFARIN $3.95
1 LB. 20 OZ. - WARFARIN RAT KILLER 98c
WE MEET OR BEAT ALL ADVERTISED PRICES
FREE DEVELOPING
DOWN TOWN DRUG—DOWN TOWN DRUG—DOWN TOWN DRUG—DOWN TOWN DRUG—DOWN TOWN DRUG—DOWN TOWN DRUG—DOWN TOWN DRUG